

# CCDciel

## English documentation

Edited: April 16 2019

Last version is available from the wiki at  
<http://www.ap-i.net/ccdciel/en/documentation/start>

**CCDciel is a free CCD capture software intended for the amateur astronomer.**

CCDciel has all [functionality](#) required for advanced imaging of celestial objects including sequences for fully automated unattended operation. But it is also possible to make simple capture in a manual way.

For devices connection it uses the [INDI](#) and [ASCOM](#) standards drivers. It can control the CCD/CMOS camera, focuser, filter wheel, rotator and telescope mount and uses image resolving software such astrometry.net for accurate positioning. It can serve both the beginner astro photographer as the advanced who can take a nap while the equipment is imaging.

You can use CCDciel on Windows, macOS or Linux.

The program is still in beta version but it is now quit stable and run smoothly on every platform

In any case I will appreciate your help for testing this software and reporting any bug or other problem you may encounter.

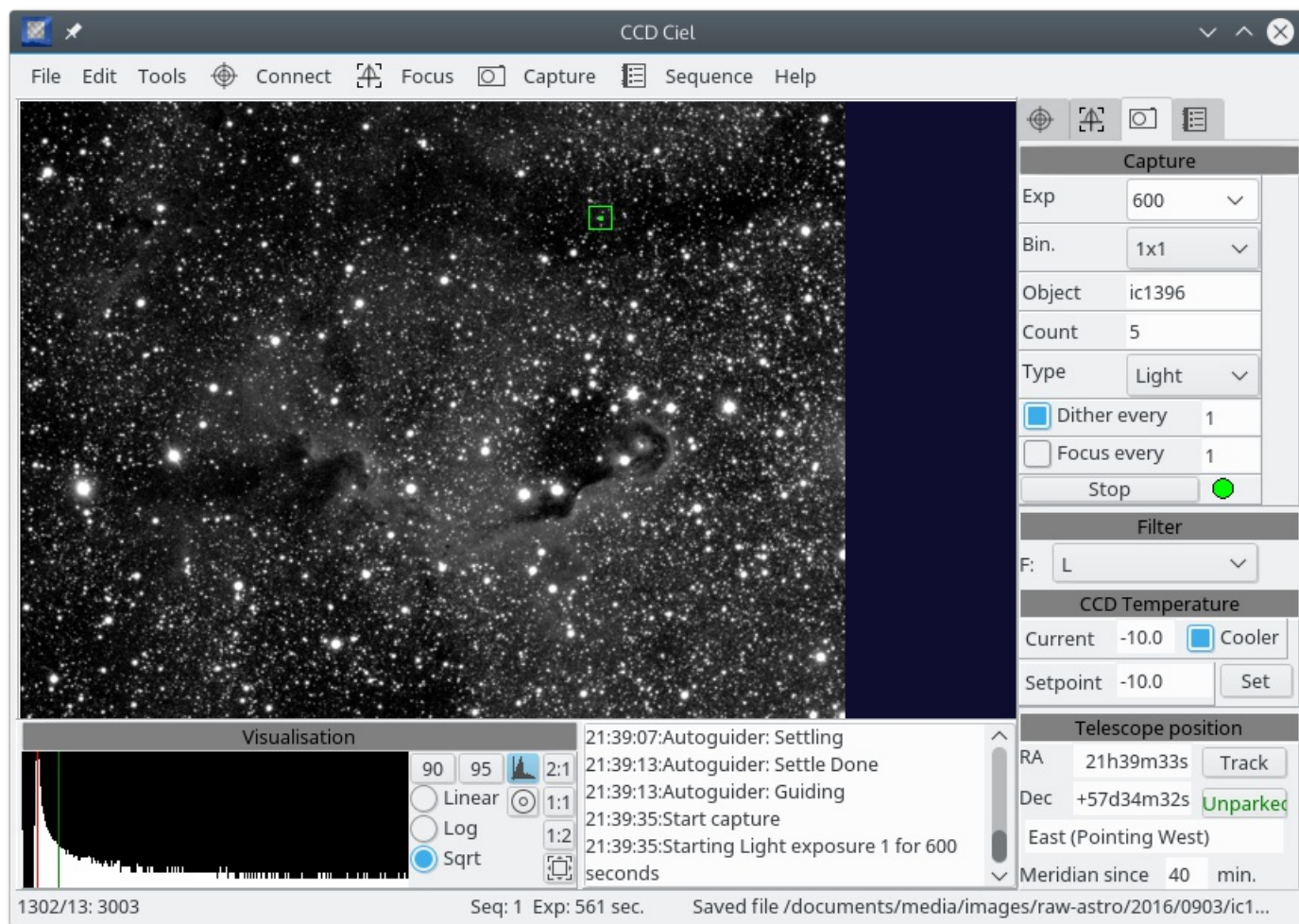

A copy of [the program documentation](#) in pdf format is included with the program.

To install the program, look at the [specific instructions](#) for your computer and [download from SourceForge](#) the version you need, always get the latest version as it is frequently improved!

You can ask the [user group](#) for any question about the software usage.

The source code is available from [GitHub](#)

[Contact](#)

# CCDciel features

## Supported devices

- Any ASCOM or INDI camera
- Any ASCOM or INDI filter wheel
- Any ASCOM or INDI focuser
- Any ASCOM or INDI rotator
- Any ASCOM or INDI mount
- Any ASCOM or INDI dome
- Any INDI weather station
- Any ASCOM Observing condition device
- Any ASCOM Safety monitor
- ASCOM driver can be a classic local driver or a remote Alpaca device
- ASCOM Alpaca devices can be used on Linux and macOS
- Device connection can be a mix of local and remote devices using different protocols
- NO native support for any device

## Program features

- Easy to use configurable interface
- Separate settings for preview and capture
- Can start a quick capture without the need to parameter a full sequence
- Parameters for saved files include options for the capture folder name and the file name
- Improve the preview image display with predefined histogram truncation and gamma
- Predefined zoom level or free zoom with the mouse wheel
- Add bull eye to the preview image
- Show saturation on the preview image
- Image magnifier at mouse position
- Debayer the preview for color sensors
- Can stack preview images with single star alignment and dark subtraction
- Show a reference image on screen to help to manually recenter a frame
- Can set a bad pixel map to remove hot pixel in auto-focus and plate-solving preview images
- Select subframe with the mouse
- Camera temperature control
- Select camera readout mode depending on the frame use.
- Automatic sky flat
- Automatic panel flat
- Choose from 3 different auto-focus method the one that best work with your equipment
- Can auto-focus with field stars or by slewing to a bright star
- Support for filter offset and exposure factor
- Focuser temperature compensation
- Options for periodic refocusing during capture
- Automatic meridian flip with many options
- Show selected star profile with HFD and FWHM
- Image inspector show stars HFD, sensor tilt and field curvature
- Message log with severity filter
- Video control and recording with supported INDI camera
- Powerful scripting language
- Run automated action if the conditions are not safe.

## Plate solving

- Automatic precision Goto using plate-solving
- Precision Goto can Sync the mount or use a local offset
- Slew to any point of solved image
- Rotator calibration and rotation from plate-solving
- Plot DSO in solved images
- Arrow show North direction.

- Mark the position of the Pole if in the image frame.
- Show solved image in planetarium
- Show solved image frame in planetarium

### **Auto-guiding**

- Automatically manage the guiding start/stop/pause during the different operations
- Options for automatic auto-guider dithering
- Recovery from auto-guiding problem

### **Automated sequences**

- Automated sequences with many sequential targets
- Sequence contain a list of target and can indicate a start/stop time and repetition options
- Target is defined by a name, coordinates, rotator angle, start/end time
- Target coordinates can be set from the planetarium
- Import Cartes du Ciel observing list.
- A moving target can have it's coordinates updated from the planetarium at the time of the observation
- Target option include plate-solving Goto, auto-focus position, skip or wait if the observing condition are not reach
- Use horizon profile for objects rise/set time
- Every target use a predefined plan to not have to type everything again
- Plan are multi-steps, with number and type of frame, exposure time, gain, binning, filter, auto-focus and dither options
- A target can also be a script or an automated sky flat at dusk or dawn
- Pause the sequence if the observing condition are not optimal
- Get the program status in a web browser

### **Interface with other software**

- Interface with four different local plate-solving software (Astrometry.net, Astap, Platesolve2, Elbrus)
- Interface with two auto-guiding software (Phd2, Linguider)
- Interface with two planetarium software (Cartes du Ciel, Hnsky)
- Interface with any SAMP application (Aladin, Topcat, ...)
- Interface with processing software (Siril)

# Documentation

## Tutorial

Start by this tutorial to quickly get an idea how the program work.

- [The program screen](#)
- [Connecting the equipment](#)
- [Global configuration](#)
- [Focusing](#)
- [Simple capture](#)
- [Automated sequence](#)
- [Video tutorial](#)

## Reference Manual

This give detailed information on every program aspect. The pages follow the order of the main menu.

- [Menu File](#) with the devices configuration
- [Menu Edit](#) with the preferences settings
- [Menu Tools](#) and toolbox
- [Menu Help](#)
- [Right click menu](#)
- [Status bar](#)
- [CCDciel status](#) web page.
- [Scripting](#)
- [Command line options](#)
- [Image preprocessing](#)

## Installation

To install the software look at the page corresponding to your computer.

- [Installation on Ubuntu, Debian](#)
- [Installation on Linux](#)
- [Installation on Windows](#)
- [Installation on macOS](#)

## External dependencies

You must install this softwares to take full advantage of CCDciel, at least one in each category:

- **Equipment driver**
  - [ASCOM](#)
  - [INDI](#)
- **Plate solving**
  - [ASTAP](#)
  - [Astrometry.net](#)
  - [Star Locator Elbrus](#)
  - [PlateSolve 2](#)
- **Auto-guider**
  -  [PHD2](#)
  -  [Lin\\_guider](#)
- **Planetarium**
  -  [Cartes du Ciel](#)
  -  [Hallo Northern SKY](#)
- **Image preprocessing**
  -  [Siril](#)

# Credit

## Tools

CCDciel make use of the following development tools:

-  [Free Pascal](#) compiler
-  [Lazarus](#) IDE and library
-  [BGRABitmap](#) component
-  [Synapse](#) library
-  [WCSTools](#) library

## Developer

- Patrick Chevalley
- Han Kleijn

## License

Copyright (C) 2015-2019 Patrick Chevalley, <http://www.ap-i.net/ccdciel>

This program is free software; you can redistribute it and/or modify it under the terms of the GNU General Public License as published by the Free Software Foundation; either version 3 of the License, or (at your option) any later version.

 <https://www.gnu.org/licenses/gpl.html>

# Tutorial 1

## 1- The program screen

When you start the program you see the following screen:

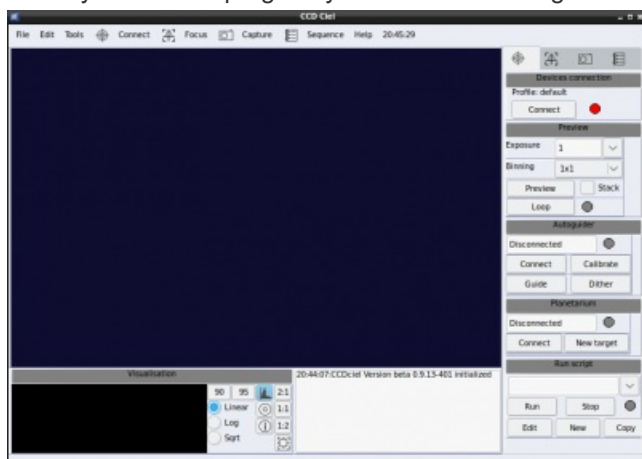

On the top you have the standard menu: **File**, **Edit**, **Tools**, **Help**, and four menus with a icon: **Connect**, **Focus**, **Capture** and **Sequence**. The four menus with icons are the same as on the left tabbed menus.

These four tabbed menus are used for connecting the equipment, focusing the camera, take a capture or run a sequence of operation.

On the bottom left there is the **visualisation** control for the picture preview and on the right a text log with activity messages.

The taken or loaded images will be displayed in the middle.

The plate solving functions are available from the image **right click menu**.

The layout is customizable under the **Tools** menu for either a small monitor or laptop. You can uncheck the Tools you not use, but this is done automatically to remove the tools for the devices not present in the current profile. The minimal screen size is 1024x600

At the bottom of the menu is a selection to reset the default settings, using either one or two column layout.

You can drag and drop every tool to another part of the screen. Just hold left mouse button down and drag the tool title to one of the screen border and drop it by releasing the mouse button.

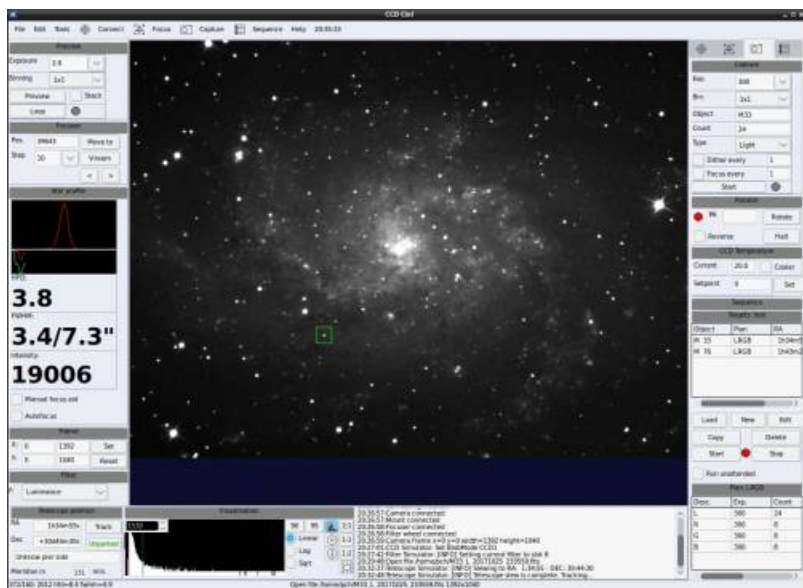

If you have a large monitor, you can make all the controls visible at the same time without using the tabs.

**Next tutorial >>**

# Tutorial 2

## 2- Connecting the equipment

When you are a first time user, you have to select first the correct equipment drivers and set some settings. The first time it is run the program will automatically open the **File**→**devices setup** menu.

Create a new profile for your equipment.

All the devices and all the program options will be stored in this profile, allowing to have completely different settings for your different equipment or locations.

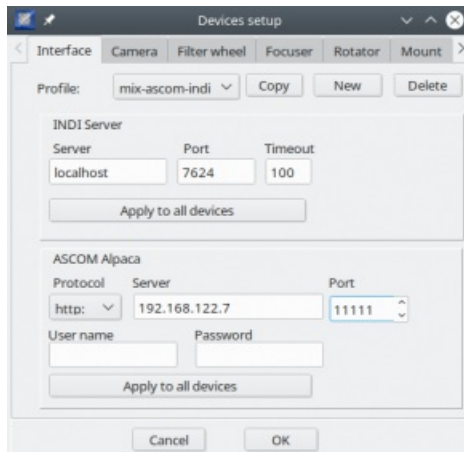

The devices can be connected locally to your computer, or remotely via a INDI or ASCOM Alpaca. You can mix devices using different protocol and managed by different server.

For **INDI** it is important the INDI server with all the driver is running before you can click the **Get** button to list the available devices. You can use [IndiStarter](#) for that.

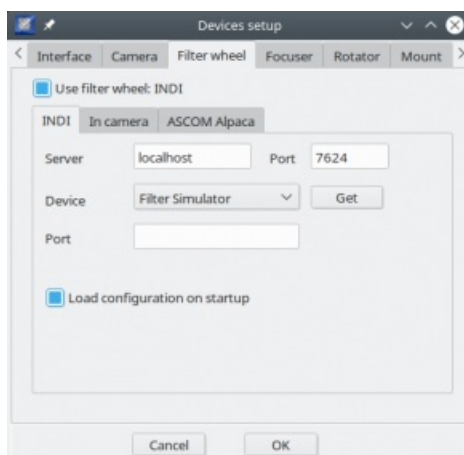

For **ASCOM** it is important you install the ASCOM platform and every required driver before to start CCDciel. ASCOM can also be connected remotely from CCDciel running on Linux or macOS.

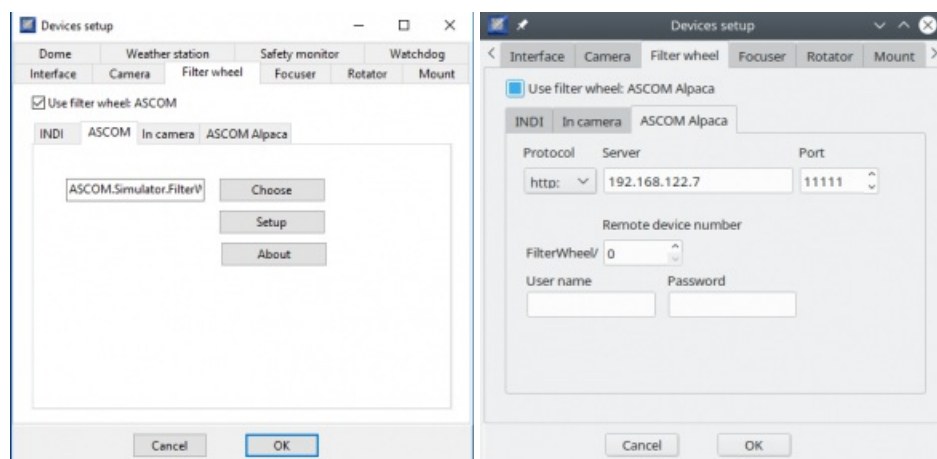

Be sure to select the mandatory camera driver and other equipment like mount or focuser but that can also be done later.

Click okay and program will create a new default profile for your equipment. You could later create an additional profile with different settings, equipment or location.

Next menu will show the **default options**. The first thing to do is to set the capture folder to something like in Linux to `/home/username/capture` which or for windows from the default `C:\` to something like `C:\CCDciel`

When ready click the OK button.

Select the left tab (pointer icon) and locate the Connect button at the top. The red dot indicates no connection to any device. Below the connect button you will see the mandatory camera, mount if selected and any other equipment.

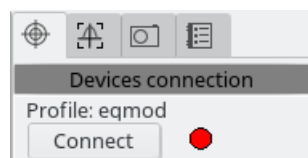

Click on Connect and after a few seconds the light should change to green if all listed equipment is connected.

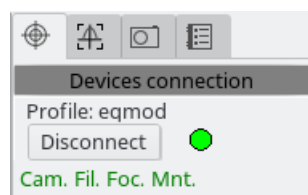

In the connection phase, the indication light will first turn orange and finally green if all equipment is successfully connected. In case of a connection failure or if an error occurs, the indication light will turn red. All program activities and errors will be logged, so in case of device connection problem have look to the **log** for an error indication.

Devices with a connection problem could be disabled temporary in **File**→**devices setup** menu. As a bare minimum only an imaging camera is required to operate.

**Next tutorial >>**

# Tutorial 3

## 3- Global configuration

You access the global configuration from the menu **Edit**→**Preferences**.

All this options will be stored in the current profile.

There are a number of options for every part of the program and many can be **examined later**.

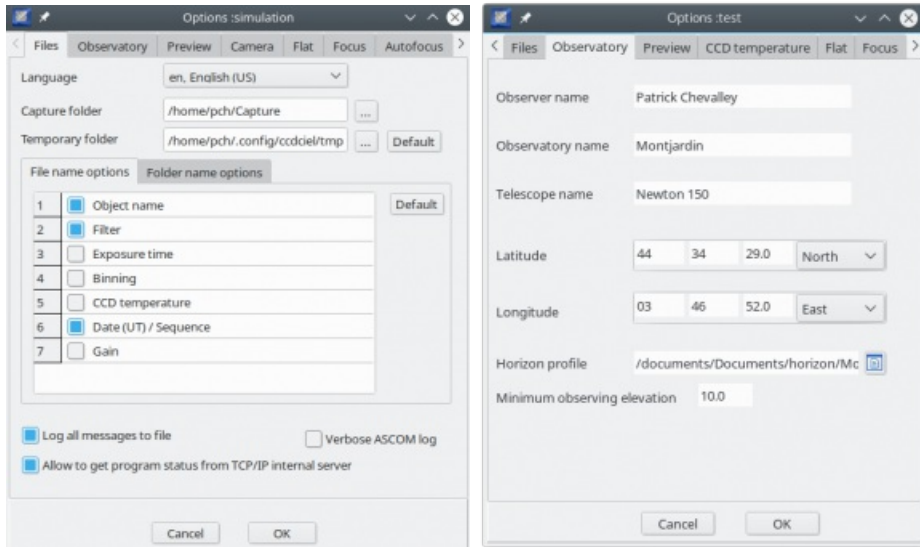

To start it is essential you set:

1. a valid folder for the captured images.
  2. be sure the temporary folder path contain only ASCII characters.
  3. your observatory latitude and longitude since they are used in several program functions.
- It is also important the right observatory coordinates are set in the mount.

**Next tutorial >>**

# Tutorial 4

## 4- Focusing

### Manual focus

Point your telescope somewhere high in the sky and set the **Preview** exposure time and binning. Click on the Loop button.

If you are way out of focus start first with a long 10-15 seconds exposure time to see some large out of focus stars disk and move the focuser to reduce the size. If you near the correct focus reduce the exposure time to 1 seconds less.

Leave the preview looping and click on the Focus tab to show the **focuser** and **star profile**

Preview	
Exposure	5
Gain	ISO 800
Binning	1x1
Preview	Stack <input type="checkbox"/>
Loop	<input checked="" type="radio"/>

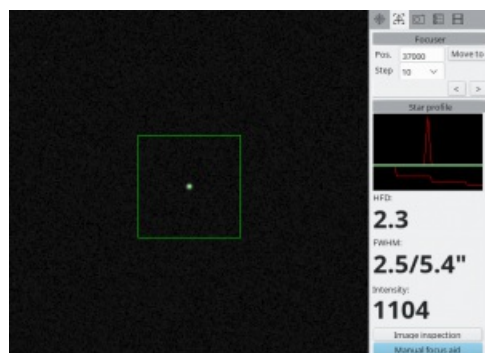

Double click on a star in somewhere the middle of the captured image. Check the recorded star intensity for saturation or have look to the star profile. The intensity value should be smaller then the sensor maximum value of typically 65535. In case of saturation select a fainter star or reduce the exposure time. Checkmark the “Manual focus aid” to magnify the star image.

Use the focuser buttons or manually adjust the focuser to make the star image as small and bright as possible. It could be beneficial to use a very short exposure time to reduce the seeing and have a quick visual feedback.

When ready uncheck “Manual focus aid”.

### Auto-focus

To configure the auto-focus use the **focuser calibration** wizard to help you set the different parameters specific to your setup.

The 'Focuser calibration' dialog box provides the following instructions: 'This procedure will help you to find the focuser parameters for auto-focus. You only need to run it once to set this parameters.'; 'Center a star with a high elevation and do a manual focusing to be as close as possible of the focus point. Use the Manual focus tool for that. Use the Star profile tool to check the star peak intensity is about three fourth of the camera maximum ADU but not saturated.'; 'After focusing, your focuser must be positioned about half way of it's mechanical travel. If this is not the case please adjust it now.'; 'The binning you set in the Preview now will be used for the autofocusing operation. If you want to change the focusing binning later you have to run this procedure again.' At the bottom are 'Next' and 'Cancel' buttons.

Later you can refine them in the **auto-focus preferences**.

[Next tutorial >>](#)

# Tutorial 5

## 5- Simple capture

Open the **Capture** tab and set the required options:

- The exposure time
- The binning
- The name of the object
- The number of exposures to take
- Be sure the type is Light, other setting may let the shutter closed!

You can also choose to dither between exposures and to regularly adjust the auto-focus.

Dither introduces a small artificial cyclic drift typically required for CMOS sensors when imaging very faint objects. It helps to smoothen out unequal sensitivity of the individual pixels. Leave this option off in the beginning

Binning combines pixels if they are too small to record any details and reduces noise. Typically you set this on 1×1 or for large sensors on 2×2.

If you have a **filter** wheel you can specify the filter to use.

You can specify the **frame** dimensions if you don't want to use the full sensor surface.

If you have a rotator the green/red light indicate if it is **calibrated** or not. Then you can set the rotation angle.

And if you can control the **CCD temperature** enter the desired value in Setpoint, and click the Set button.

When all settings are correct click on the START button to start capturing.

The telescope box will indicate the telescope position, the park and tracking status and the remaining time to reach the **meridian**.

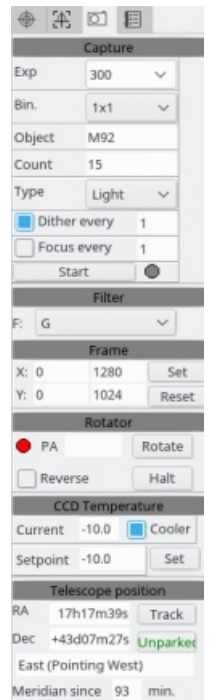

The **status bar** shows the image number (count) in progress and the remaining exposure time

Seq: 1 Exp: 293 sec.

After each exposure is finished, the image is shown and the file is saved according the settings. A message in the status bar indicates the last saved file

Saved /home/pch/Capture/M27\_G\_20160522\_203117.fits 1380x1040

it will continue for the number of exposures (=count) set.

After finishing you could change the filter and start the next series. Or automate it fully using a sequence.

Next tutorial >>

# Tutorial 6

## 6- Automated sequence

Sequences allows you to fully automate the imaging. At the sequence tab you can specify all steps required for unattended operation.

The sequence example on the right will first image the objects M13 and M92, then wait for dawn to take some sky flat.

Attached to the M13 and M92 objects is the same LRGB-4H plan specifying 24 images using a luminance filter (L), 8 images using a red filter (R) and finally 8 images using a blue filter (B). All images with an exposure of 300 seconds and the total duration of the plan is around 4 hours.

After that it wait for the dawn to take a series of sky flat.

When all is finished it can park the telescope and warm the camera or run other script to close the dome and power off the observatory.

Running this sequence should keep the equipment unattended busy for around 8 hours.

The current implementation support only sequential processing of the targets, a more sophisticated scheduler is planned for version 2.0,

To take full advantage of this automation you need to configure and test individually:

- all the previous [tutorial pages](#)
- the [camera](#) options
- the [astrometry resolver](#) for plate solving and the [slewing](#) options
- the [focuser](#) and [autofocus](#) options and [calibration](#)
- the [rotator](#) connection and calibration.
- the [autoguider](#) connection and preferences
- the [planetarium](#) connection to help to set the object coordinates
- the [automated meridian flip](#) options
- the [flat automatic exposure](#) options
- the [weather station](#) options
- the [safety monitor](#) options

**And most important you must be sure your telescope mount and all the equipment include a way to protect themselves against an unwanted operation. This include hardware slew and tracking limit on the mount.**

You can read more on how to edit a sequence in the specific [sequence](#) page.

[Next tutorial >>](#)

Object	Plan	RA
M13	LRGB-4H	16h42m
M92	LRGB-4H	23h20m
SkyFlat	Dawn	-

Below the table is a progress bar and buttons for 'Load', 'New', 'Edit', 'Copy', 'Delete', 'Start', and 'Stop'. There is a red dot next to the 'Start' button. A checkbox labeled 'Run unattended' is also present. Below this, it says 'Plan: LRGB-4H'. Another table shows the plan details:

Desc.	Exp.	Count
L	300	24
R	300	8
G	300	8
B	300	8

# Tutorial 7

## 7- Video tutorial

Han Kleijn prepared a set of video tutorial to show you the operation of the software.

**The basic operation of the program (30 min):**

 [https://youtu.be/Uq\\_Rb9AdjrA](https://youtu.be/Uq_Rb9AdjrA)

**Introduction to the program configuration (18 min):**

 <https://youtu.be/13sZL0gY4zs>

**Introduction to sequences (30 min):**

 <https://youtu.be/mKluORA3I1Q>

**Demonstration of automatic object selection (12 min):**

 [https://www.youtube.com/watch?v=F-u\\_mOs27nw](https://www.youtube.com/watch?v=F-u_mOs27nw)

# File Menu

The **File** menu includes the following options:

- Devices Setup
  - Bad pixel map
  - Dark frame
  - Focuser calibration
- 

- Open FITS file
  - Open picture file
  - Save FITS file
- 

- Open reference image
  - Clear reference image
- 

- Quit

# Device setup

Open this window from the menu File → Device setup to configure the devices to use with the program.

## Interface

The first tab “Interface” let you select the profile you want to use.

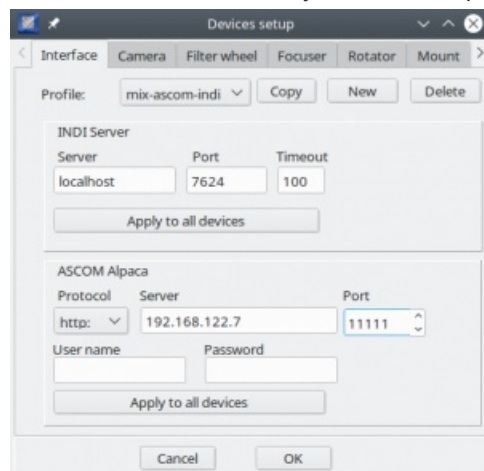

All the devices and all the program **preferences** will be stored in this profile, allowing to have completely different settings for your different equipment or locations.

The **Copy** button copy the current profile to a new one, allowing to change a piece of the equipment but keep the other settings. The **New** button create a totally empty profile, with no equipment and no options. This can be use to create a profile for another observatory and be sure to not left behind an incompatible option. Use the **Delete** button to remove a profile you no more need.

Next you can define the default server host name or IP and port for the [INDI server](#) and [ASCOM Alpaca server](#) and apply this settings for all the corresponding devices.

CCDciel itself never start the INDI or ASCOM Remote server, even if running locally. It is assumed they are already running and configured with the drivers you need.

For INDI you can start it using the [command line](#), [IndiStarter](#), or [Indi Webmanager](#).

For ASCOM Remote click the “ASCOM REST Server” icon in the Start menu.

You can use at the same time devices connected to different server and using different protocol. For example the camera using a local ASCOM driver, the mount connected by INDI to a Raspberry PI and the focuser to a remote ASCOM Alpaca server.

---

## INDI devices

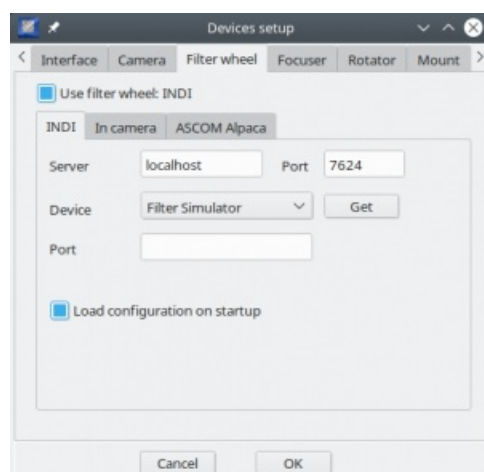

Select the INDI tab for each INDI device you want to use and check the server host name or IP address is right. If need you can set a different server for every device.

Then click the **Get** button to fill the Device list with the corresponding drivers running on the server.  
Select the device you want in the list, if required by the driver you can set the device serial port to use.  
You can select to load the device configuration just after the device is connected. This is the same as the INDI client Options/Configuration/Load button.

## ASCOM devices

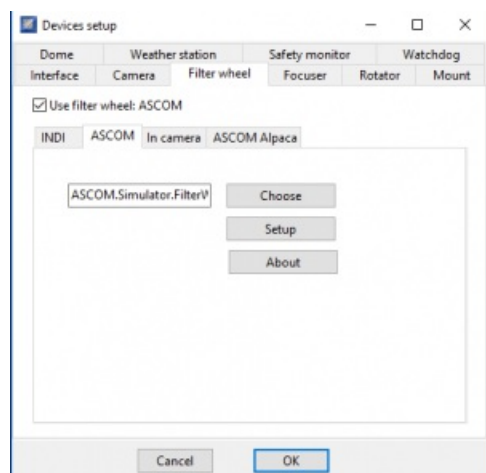

Select the ASCOM tab for each local ASCOM device you want to use. This tab is available only if CCDciel is running on Windows.

Click the **Choose** button open the ASCOM Chooser to select the driver to use.

The **Setup** button let you configure the options specific for this driver.

The **About** button show information about the driver.

## ASCOM Alpaca devices

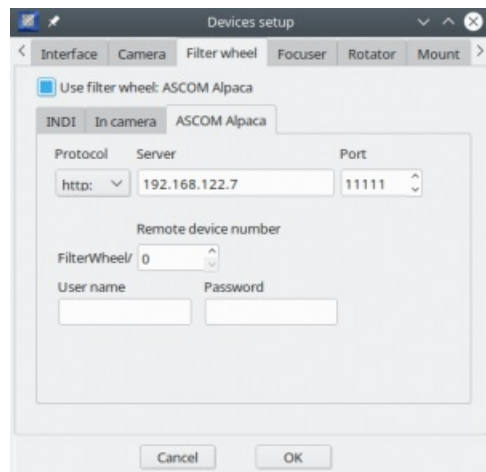

Select the ASCOM Alpaca tab for each ASCOM Alpaca remote device you want to use. You can use a ASCOM Alpaca device also from Linux and macOS.

Check the protocol, normally http: if not using a [proxy](#), and the server host name or IP address is right. If need you can define a different server for every device. The user name and password can be used for authentication when using a [proxy](#) service.

Then enter the remote device number to use for the device type. This is for example the "Device Number" you configured in the ASCOM Remote Server configuration.

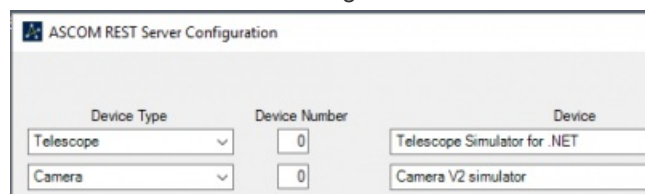

## Camera

Select the camera to use with CCDciel, a camera is mandatory so you cannot leave this page unconfigured.

### ASCOM, ASCOM Alpaca:

You can select if you want the image to be flipped vertically when it is read from the ASCOM driver. Keep this checked from compatibility with calibration frames you do with previous version of this program.

### INDI:

The **Sensor** field is to select the sensor to use for dual-chip camera, you probably always want “Main sensor” here.

Select how you want INDI to transfer the image data:

**Network** the normal transfer mode you can use with local and remote INDI server.

**RAM disk** may improve the performance if you use a local INDI server. Be sure the path you set point to an in memory disk, it's size need to be two time the size of one of your FITS image.

---

## Filter wheel

After selecting the driver, check “Use filter wheel”.

Select “In camera” if the filter wheel is commanded by the camera driver.

---

## Focuser

After selecting the driver, check “Use focuser”.

---

## Rotator

After selecting the driver, check “Use rotator”.

---

## Mount

After selecting the driver, check “Use mount”.

You can set the following options at your convenience depending on your environment. For example if the mount include a GPS or if you synchronize the site location across different software.

**Set mount time from computer:** send the time from the computer to the mount.

**Set mount site long/lat from configuration:** send the site from the **configuration** to the mount.

**Get site long/lat from the mount:** update the **configuration** site coordinates by the one set in the mount.

---

## Dome

After selecting the driver, check “Use dome”.

CCDCiel do not manage the dome but can check it's status and request to close and park.

Before to setup here the dome must be configured using the INDI Dome settings, the “ASCOM Dome Control” or any other specific dome software. Be sure the mount is also set to a compatible driver so the dome slaving can be managed.

---

## Weather station

After selecting the driver, check “Use weather station”.

For ASCOM and ASCOM Remote, you can select if you want to use a ObservingConditions or SafetyMonitor driver. You can define the ObservingConditions limits in the [Preferences](#). If using a SafetyMonitor be sure the limits in the driver are set to ensure good observing condition, for example no clouds.

For INDI the limits are the Warning level of the weather driver.

When the observing condition are not good the sequence is paused until they are good again.

**The equipment is NOT put in safety**, if required see the Safety monitor below.

---

## Safety monitor

After selecting the driver, check “Use safety monitor”.

For ASCOM and ASCOM Remote, be sure the SafetyMonitor driver limits are set to ensure safe operation. For example no rain.

For INDI the limits are the Alert level of the weather driver.

You can define the action to take when the condition are not safe in the [Preferences](#).

**Beware that by default it do nothing!**

---

## Watchdog

Check “Use watchdog”, select the INDI driver and set the threshold value in minutes.

The  [watchdog](#) is a specific INDI driver that can park the mount and the dome if the connection is lost with CCDCiel for more than the threshold time limit. There is no similar function when using ASCOM drivers.

Click OK after you complete your setting.

## Bad/Hot pixel map

The bad pixel map will prevent the auto-focus or slewing function locking on a hot pixel rather than on a star.

The bad pixel map will be only applied on preview images, focus or slewing images. It is not applied on captured images. Those images are not altered.

Use the menu **File** → **Bad pixel map** → **Apply to current image** If you want to apply the bad pixel map to an image you load in the program.

You can identify an image that was BPM processed with a comment at the end of the FITS header.

You have two options to create, using the camera directly or using a processed dark frame. The second option is preferred because the processed dark has less noise and you can use a lower **sigma** value to detect fainter deviant pixels.

### Create from the camera

Procedure:

1. Camera should be connected and cooling on if available.
2. Set the required binning in **Preview tool**. Use the same binning as for the focus and slewing
3. Select an exposure time between 10 and 60 seconds.
4. Cover the camera or telescope similar as taking a dark image. If your camera has a shutter it will remain closed during the exposure.
5. Select menu **File** → **Bad pixel map** → **Create from camera**
6. Click Continue. A dark will be taken and number of hot pixels will be reported in the log window.

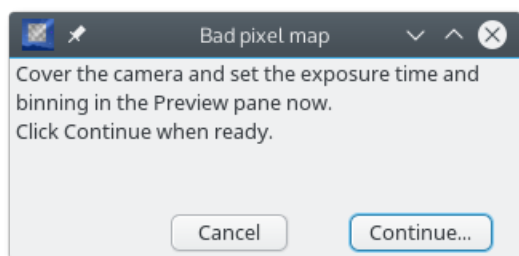

### Create from a dark file

Select menu **File** → **Bad pixel map** → **Create from dark file**

Select the dark file from the file dialog.

### Clear the bad pixel map

To remove/clear the bad pixel map select the menu **File** → **Bad pixel map** → **Clear bad pixel map**

### Check the bad pixel map

Take a preview image and check if the bright hot pixels are suppressed.

Or open a saved raw image and use the menu **File** → **Bad pixel map** → **Apply to current image**

If you still see some not removed hot pixel you can retry the procedure after setting a lower value for **sigma**.

## Possible errors

**Error:** If you get an error message: “too many hot pixels”, increase the sigma threshold value in the menu **Edit** → **Preferences** → **preview** options. If successful the program log will report the number of hot pixels suppressed.

A typical threshold value is 5 for CCD and 8 for a modern CMOS sensors. Decrease the threshold value if you want suppress more hot pixels. Normally you should suppress maybe 5 to 30 hot pixels but you can go much higher.

With some camera it is not possible to get a good result here. In this case use a **dark frame** instead.

## Dark frame

With some camera it is difficult to use a [bad pixel map](#) to cleanup the auto-focus frames. In this case you can define here a dark frame that will be subtracted to remove the hot pixels.

Beware this processing require the dark frame is acquire with the same exposure time and at the same temperature than the auto-focus frames. This also use more resources than the bad pixel map processing. So the bad pixel map must be used in preference if applicable.

This same dark frame is also used with the [preview stacking](#) option.

Use the menu **File** → **Dark frame** → **Apply to current image** if you want to subtract the dark from the currently displayed image.

You can identify an image that was dark subtracted with a comment at the end of the FITS header.

You have two options to define the dark frame, using the camera directly or using a processed dark frame. The second option is preferred because the processed dark as less noise.

### Create from the camera

Procedure:

1. Camera should be connected and cooling on if available.
2. Set the required binning in [Preview tool](#). Use the same binning as for the focus and slewing
3. Select the same exposure time as used for the auto-focus.
4. Cover the camera or telescope. If your camera has a shutter it will remain closed during the exposure.
5. Select menu **File** → **Dark frame** → **Create from camera**
6. Click Continue. A dark will be taken and saved for future use.

### Load a dark file

Select menu **File** → **Dark frame** → **Load dark file**

Select the dark file from the file dialog.

The file must be taken with the same binning, exposure time, temperature than used for auto-focus. This file must use a pixel format of 16bit.

### Clear Dark frame

To remove/clear the dark frame select the menu **File** → **Dark frame** → **Clear Dark frame**

### Check the dark frame

Take a preview image, select the menu **File** → **Dark frame** → **Apply to current image**

Verify the hot pixels are removed and the processing do not create unwanted artifact.

## Focuser calibration

This function help you to set the **auto-focus parameters** specific to your focuser, telescope and camera because it is not immediately evident what to set for all this numbers.

The principle is you start by centering and manually focusing a star that is used by the procedure to find how the star diameter change with an increasing movement of the focuser.

At the end it propose you new auto-focus parameters you can save to the configuration.

If you use an absolute position focuser it set to use the V curve focusing method and give you the opportunity to learn a new curve using the same star you already centered in the image.

To start the procedure select the menu **File** → **Focuser calibration**

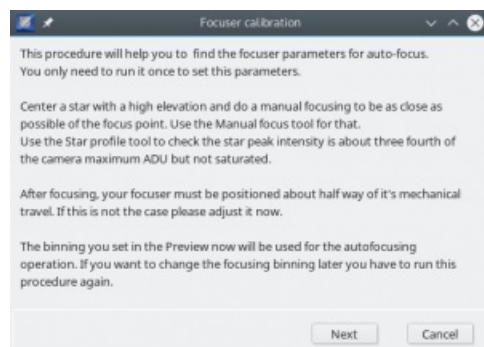

The first screen give you information about centering, focusing and correctly exposing the star. Do it now, before to click the Next button.

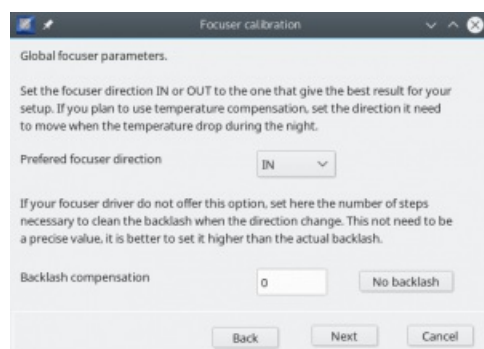

The next screen let you select the direction you want to move the focuser in the auto-focus operations. Depending on you setting the focuser can work better when moved in or out of focus. If you want to configure the temperature compensation, set the direction to compensate when the focuser cool down during the night.

If the focuser need a backlash correction you can enter the value now. But be sure to let it disabled if the compensation is done elsewhere.

Indicate the number of additional steps to use for the compensation, this must be greater than the actual backlash, don't hesitate to use a large value.

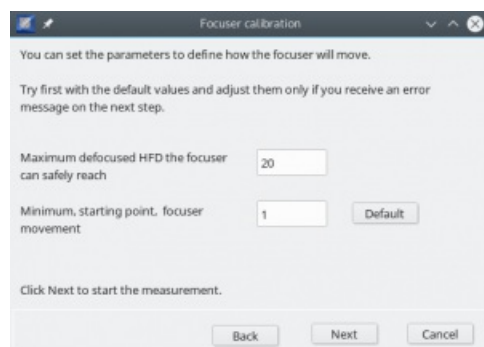

Then it offer you to change two measurement parameters, the maximum defocused star diameter (HFD) it will try to reach, and the initial movement of the focuser in step.

You can change the first parameter if you know what your equipment can achieve, otherwise keep the default and follow the recommendation if the first try fail.

The minimum movement is not really important to change because any way the program will double the value until it see enough change in the star diameter. You can just save a few time if you know your focuser need more steps even for fine focus.

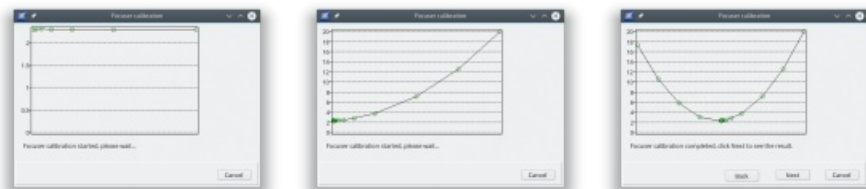

It start slowly, just wait until it reach the maximum diameter.

Then it start to move the focuser on the opposite side, much quickly as it know what speed to use.

You can check if the curve is symmetrical and as not evidence of gross error.

Focuser calibration			
Param	Value	Param	Value
Binning	1x1	Autofocus method	V curve
Start HFD	16	Vcurve center	17987
Near HFD	12	Vcurve half width	716
Near num	3	Vcurve N steps	15
Tolerance	7.9	Dynamic num	7
Min. SNR	3.0	Dynamic movement	134
Star detection window	80	Iterative Max. speed	200
Focus window	400	Iterative Min. speed	150

Click Next to save this values to the configuration for this profile.

Next Cancel

Now the program know how your focusing system react.

You can review the parameters before to click Next to save them to the configuration.

Later you can view or change this values in the [auto-focus parameters](#).

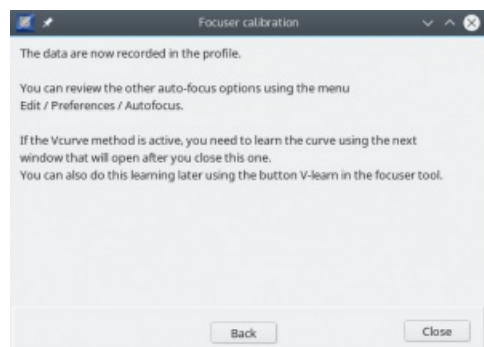

The procedure is completed and you can close this window.

With an absolute position focuser the focusing method is set to Vcurve and now you must learn a new curve for the new parameters.

The **Vcurve learning** automatically open, already filled with the correct setting. Do not change any value and just click the **Learn** button and after it complete click the **Save** button.

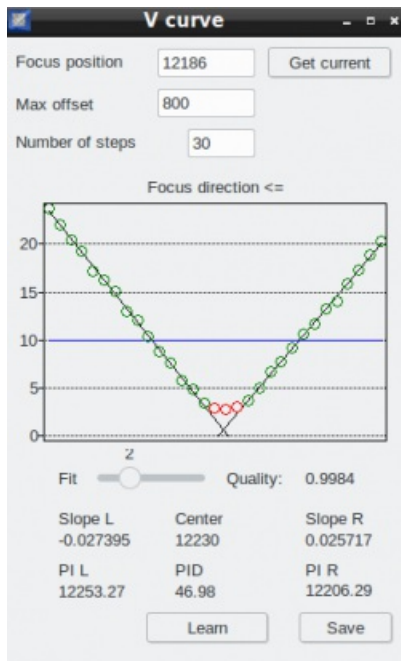

The initial setting is now completed.

You can now open the **auto-focus parameters** and without changing any of the detailed parameters you can change the auto-focus method between Vcurve and Dynamic depending on your preferences.

Select also how you prefer to run the auto-focus automatically as part of a sequence.

You have the choice to stay at the current target position and use whatever stars are present, or slew to a nearby star of fixed magnitude.

Later you can also alter this choice target by target in the sequence editor.

If you use the Vcurve method it is strongly recommended to slew to a focus star.

# Open FITS file

From the menu File → Open FITS file.

This let you load a FITS file in the preview window instead of taking the image with the camera.

This is useful if you want to review a previous shot from the capture sequence, or to play with some other image.

Note CCDciel is not a multi-purpose FITS file viewer. It is intended to display images from the camera but it could fail displaying FITS files from other programs.

There is also chance CCDciel cannot plate solve a file taken with another software if WCStools cannot find the approximate coordinates and scale of the image.

# Open picture file

From the menu File → Open picture file.

This let you load an picture file in one of the following format: **png, bmp, jpg, tif, gif, tga**.

This support monochrome picture both 8 or 16 bit per pixel, or color picture 3×8 or 3×16 bit per pixel.

The image is converted in 16 bit FITS format to load it in the preview window.

If you want you can then save to a file in FITS format using the menu **Save FITS file**.

This is useful if you want to review a previous shot from the capture sequence, or to play with some other image.

# Save FITS file

From the menu File → Save FITS file.

This let you save to a FITS file the image in the preview window.

This is not used part of the capture sequence as the files are automatically saved, but this can be useful to save an image taken with the Preview function or loaded with File → Open FITS file.

Be careful this Preview image can be processed for bad pixel if you create a [bad pixel map](#).

## Reference image

You can load a reference image of the object you want to capture to adjust the position of the telescope and the rotation of the camera. This is very useful to continue a sequence over many night.

You can adjust the display threshold and the color of the reference image in the **preview** options. Normally you want the threshold to display only the stars from the reference image.

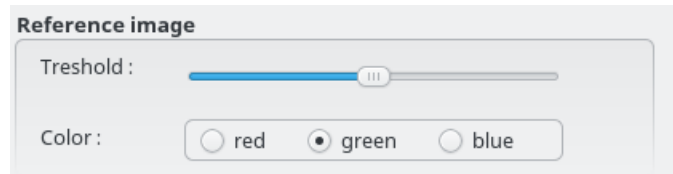

To load the image use the menu **File / Open reference image**

Then start a preview loop, it show the new image over the reference.

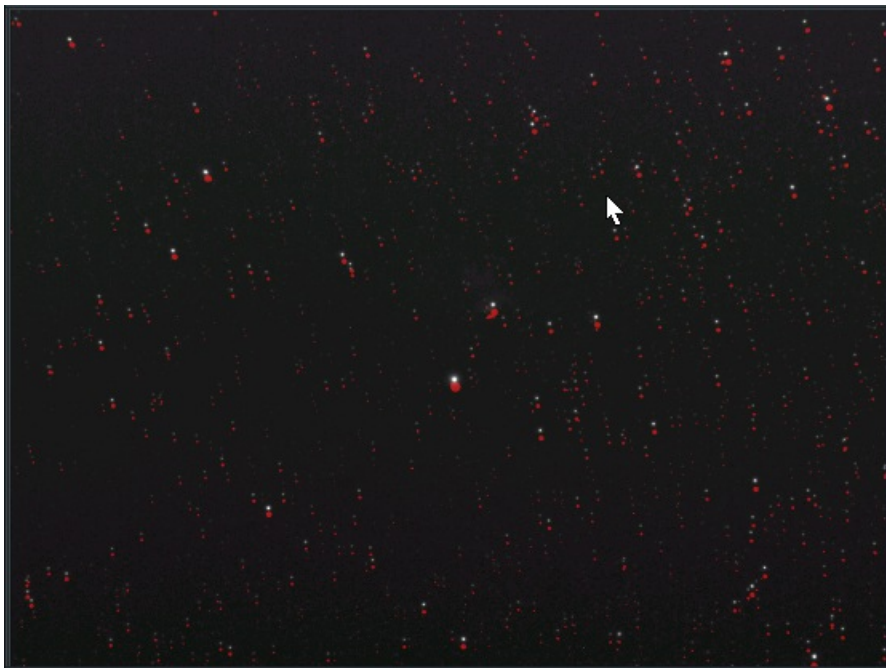

You can now move the telescope or rotate the camera to match the reference.

When you are satisfied with the result you can remove the reference image from the menu **File / Clear reference image**

### Tips:

To help to center the telescope open first the reference image with File / Open FITS file. Right click on the image and select "Resolve and slew to image center". After the telescope stop slewing process as above to adjust the rotation.

# Quit

From the menu File → Quit.

Exit the program and save the configuration.

If the devices are connected you are asked if you want to disconnect them.

## Edit Menu

The **Edit** menu consists of the following items:

- Preferences
- INDI settings
- View FITS header

# Preferences

From the menu Edit → Preferences. Set the global preferences and options for the program.

## Files

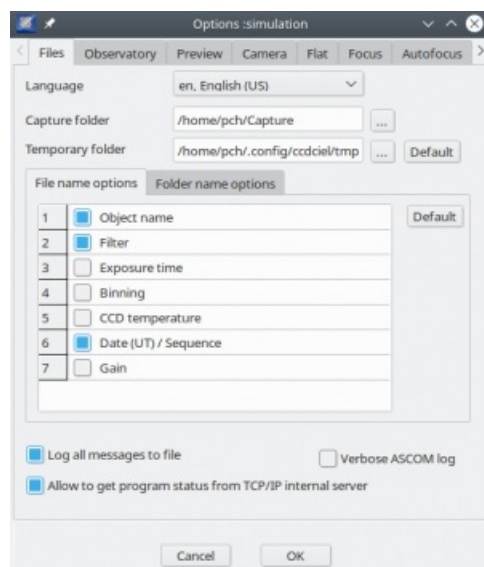

### Language

You can change the program language from the list if you prefer to use another language than the one selected automatically. The program must be restarted after changing the language.

### Capture folder

The base capture folder should be specified. The other configured sub-folder are created under this one.

### Temporary folder

Normally you not need to change the temporary file folder. This is only required on Windows if the default path based on your user name contain accentuated non-ASCII characters. Be sure you specify a path with only ASCII characters.

### File and folder name

You can specify how the image files are named and if they are stored in named folders. A typical imaging session will produce a great number of files so it is important to preserve the details for later processing.

One way of working is to make subfolders based on object name and select for file names all details; object name, the filter, a date sequence, exposure time, binning. This is all depending on personal preferences and image processing software used later.

For **folder name** you have the choice between two date. One to make a folder with the same UT time as for the file name, the other is based on local time and change at noon to allow to put all the files for a given night to the same folder.

For **file name**, if Date/Sequence is checked the UT date and time is appended. If it is not checked a sequence number is appended to make the file unique.

You can reorder the different elements with a mouse drag and drop of the sequence number column.

### Journaling

At the bottom you can select to save all log messages to a file for further inspection or debugging. it is recommended to always let it checked.

You can look at the log using the function in the [Help](#) menu.

If this option is checked it also save the images in the case the auto-focus fail to find stars, they can be used later to help to adjust the parameters.

The log file and failed auto-focus images are conserved for a period of 30 days, then they are automatically removed.

In case of problem with a ASCOM driver you can get more detailed information by checking "Verbose ASCOM log".

And you can activate a TCP/IP [server](#) to get remotely the status of CCDciel

## Observatory

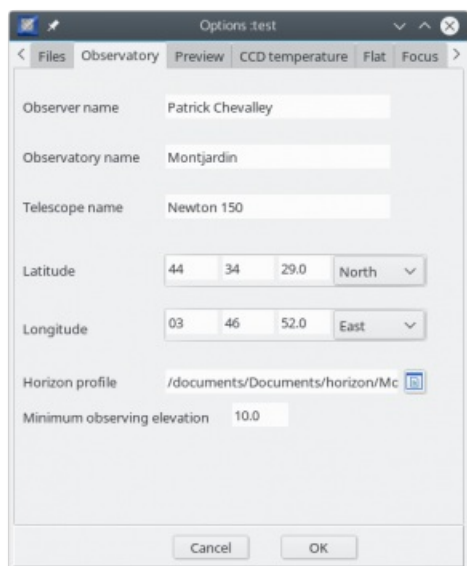

- Observer name: Patrick Chevalley
- Observatory name: Montjardin
- Telescope name: Newton 150
- Latitude: 44 34 29.0 North
- Longitude: 03 46 52.0 East
- Horizon profile: /documents/Documents/horizon/Mc
- Minimum observing elevation: 10.0

At the bottom of the dialog are "Cancel" and "OK" buttons.

### General information

The informations on top will be set in each FITS file for the OBSERVER, ORIGIN and TELESCOP keyword.

### Observatory location

The latitude and longitude of the observatory is used to get the Alt/Az position of the object, or for the scope\_alignment script. It is mandatory you set them before you can use the timing functions in the sequence planner.

### Local horizon

The "Horizon profile" and "Minimum observing elevation" are used to compute the object rise and set time in the [sequence planner](#). If this values are set the rise/set time are relative to this limits.

You can set only one value or both. In the last case the highest elevation is used.

The horizon profile file is the same as the local horizon line in [Skychart](#).

---

## Preview

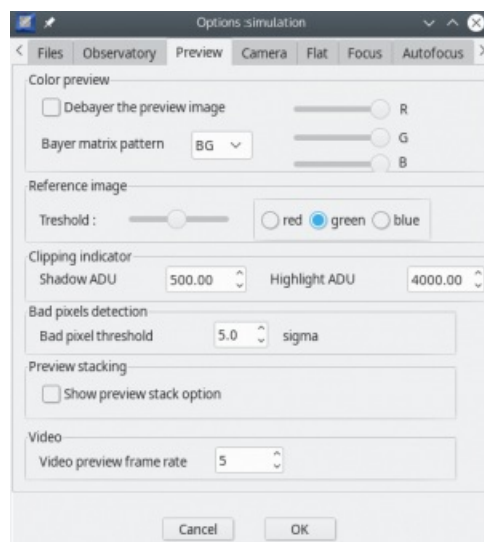

This settings affect only the **preview**, the FITS files are always recorded in RAW format to allow further preprocessing.

### Color

If you use a color camera you can **debayer** the preview image by checking the corresponding box and selecting the color pattern for your sensor. If you don't know what to select, make a test on a colorful subject on daytime. You can also do some color balance with the cursors on the right.

### Reference image

The **reference image** help you to frame a previous image, for example to continue a sequence. Select the threshold and color for the display of the **reference image**.

### Image clipping

The image **clipping indicator** level. You can set the low and high threshold in ADU for this indicator.

### Bad pixel map

The **bad pixel map** prevent the auto-focus function to lock on a hot pixel. Select the threshold for detection of hot pixels for the **bad pixel map**.

### Stacking

**Preview stacking** allow you to stack the preview frames in real time. This feature is normally use for demonstration in public event.

You can select to disable this option to not risk an unwanted use during your imaging session.

Use the menu **File** → **Dark frame** to define the dark to be subtracted from the images before the addition to improve the result quality.

### Video

Select the preview rate for the **video**. **Video** require a suitable camera and is available only with INDI devices.

## Camera

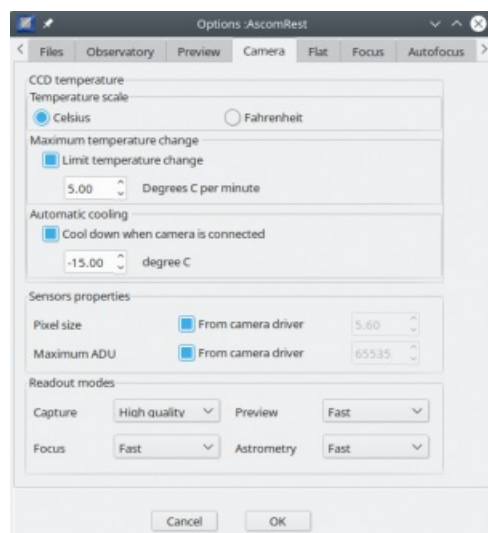

### CCD temperature

Select if you want to use Celsius or Fahrenheit scale in the program. This also change the scale for the focuser temperature.

Configure how you prefer to cool down and warm up you CCD sensor.

Consult your camera documentation to know if you need to limit the temperature change.

In this case check “Limit temperature change” and indicate the maximum rate in degree per minute.

Check the corresponding box if you want your camera to start cooling as soon it is connect to the program and indicate the target temperature you want.

### Sensor properties

Enter the camera pixel size and maximum ADU, or if applicable for your driver, check the box to get it automatically.

The maximum ADU is used to avoid saturated stars during autofocus.

The pixel size is required to speedup the astrometry solving by estimating the image scale.

### Readout modes

If your camera support different readout modes you can select which one to use for the different operations. Normally you want the select the best quality mode for Capture and a fast mode for the other.

## Flat

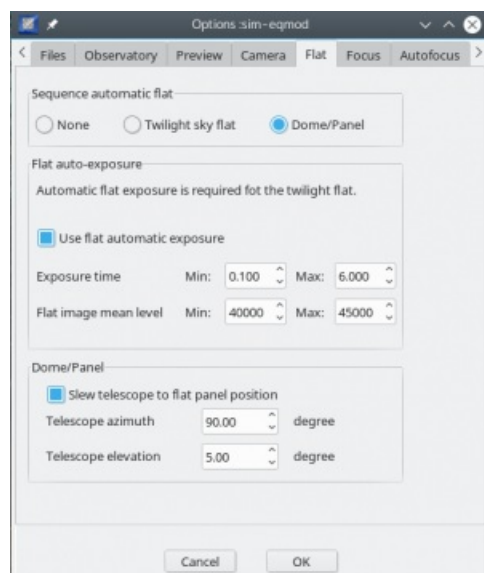

### Automatic flat

Configure the method to use to capture a flat series from a sequence.

### Twilight flat

For the twilight flat it is required to configure the automatic exposure as the sky lightness changes a lot during dusk or dawn.

You can also configure this automatic exposure for use with other light sources.

At each exposure the program will adjust the exposure time between the two limits to maintain the image level.

Set the shortest exposure time that gives a uniform sensor illumination. This depends on the kind of shutter used by the camera.

Set the longest exposure time you want for a flat. You have to take the corresponding dark separately.

Then give an image mean level range that makes an acceptable flat. Start with 80% of your camera's full range but check there is no saturated part in the center of the flat image, specifically if the vignetting is important.

### Dome/Panel

Select this method if you use dome flat or light panel.

You can also select automatic exposure, but at the difference of the twilight flat the exposure is adjusted only once for each filter, then the same exposure time is used for the series.

If you need to point the telescope at a specific position to frame the panel you can enter the required azimuth and elevation.

## Focus

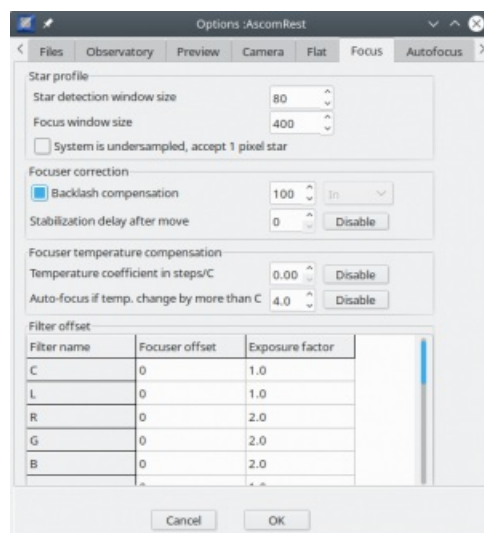

### Star profile

Select the size in unbinned pixel of the star detection area and the size of the zoomed window for the focus mode. If you use a binning different than 1×1 for the focus operation the window size is reduced accordingly.

Normally a single pixel star is rejected as a hot pixel. If your optical configuration produce undersampled image with single pixel star you can check this box. But be careful to make a **bad pixel map** to reject the hot pixel.

### Focuser correction

If this is not already done by your focuser driver you can activate a backlash compensation. But be sure to let it disabled if the compensation is done elsewhere.

Indicate the number of additional steps to use for the compensation, this must be greater than the actual backlash, don't hesitate to use a large value.

Indicate the direction the focuser will always finish to move, the best depend on your configuration. If you configure the auto-focus this control is disabled and will be set to the same as the focus move direction.

If it take some time for the focus position to stabilize after a move you can set a delay to wait after every focuser movement. This is more likely of use if the motor directly move the primary mirror of a SCT.

### Focuser temperature compensation

If your focuser can measure the temperature you can set here the temperature coefficient (in steps per Celsius) used to adjust the focuser position between the exposures, or to shift the auto-focus V curve accordingly. The coefficient is positive if the focuser needs to move UP in position when the temperature drop. The routine will adapt the focuser if the temperature difference is larger then 0.5 degrees.

Note that for a reflector telescope you have to turn the focuser OUT to correct for tube shrinkage. For a refractor you have to turn the focuser IN since the change in refraction coefficient is dominant and much larger than the tube shrinkage.

The temperature coefficient will help to reduce the number of autofocus actions required. It will work best when the temperature drops slowly and all parts of the telescope have time to adapt to the changing ambient temperature.

The compensation factor has to be measured empirically. Start with an almost zero factor=1 and monitor the autofocus focus position in the log as function of the reported temperature. When you have enough data points which show a repeatable temperature coefficient enter the estimated factor in this menu. Some telescopes like a SCT could have less predictable coefficient and you most likely have to disable the coefficient and rely on the autofocus routine only.

If the factor is set well, the result of each autofocus routine run should be close to the previous focus position.

The temperature of the last focus operation in a session is saved to make a first correction the next time you start the program, so if no change was done in the mean time you recover a not too bad focuser position.

You can also request to run an auto-focus procedure if the temperature change is more than the configured value.

### Filter offset

For each filter you can set an offset in focuser steps that will be applied to the focuser when you change the filter.

The filter exposure factor is used for the auto-focus functions and the **automatic sky flat**. For example if your R filter require two time the exposure of the L filter set : L=1 R=2

## Auto-Focus

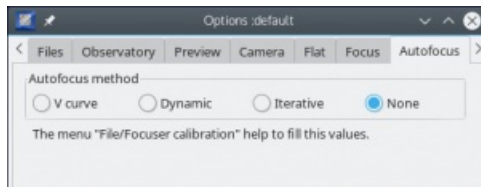

This section is initially empty. It can be hard to fill with the right values for your specific equipment. It is strongly suggested you use the [focuser calibration](#) wizard to set the correct default parameters.

After the wizard is run it select one of the focus method Vcurve or Dynamic depending on your focuser capabilities. You can return at this page if you want to change the method or adjust some parameters.

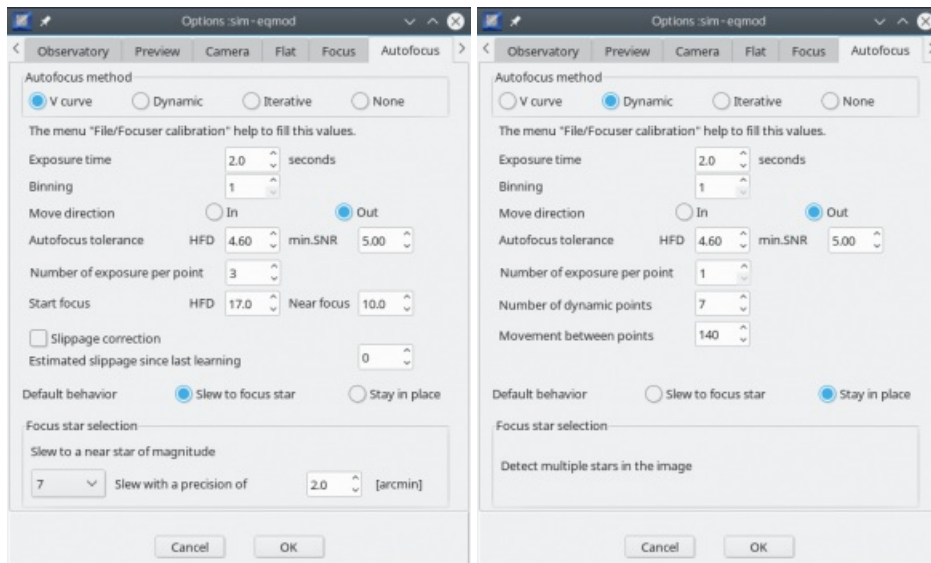

Select the auto-focus method:

- **V curve:** This is the preferred method for an absolute position focuser. By measuring the size of a defocused star it can accurately calculate the ideal focus position. In advance your system has to be analyzed using the V-curve learning tool. This routine will measure the star size (HFD value) as function of the focuser position of your setup. The slope of the two lines left and right of the focus position is constant. Temperature changes, filters and slippage will only shift the focus but not the slope of the two lines.  
Once the V-curve (slope) has been measured accurately and saved using the V-curve learning tool, every auto focus operation will be done quick and efficient.  
This method work best with a single bright star and you need to configure the focus star magnitude you want to slew before to run the focus.
- **Dynamic:** This method can be used with relative position focuser. It require you start very near of the focus position and it make a small V curve every time.  
This method also work with multiple faint star, it is the best if you want to stay in place on the object your are imaging for the autofocus.
- **Iterative:** A dumb method that move in one direction or another as long the star diameter is smaller. I as the advantage to work with any kind of focuser and you can start with a very defocused star. But it is slow and imprecise.
- **None:** If you want to use your focuser only manually.

## Common parameters

- **Exposure time** to use for the auto-focus operation. This time is multiplied by the filter exposure factor above.
- **Binning** to use for the auto-focus. Use binning 1×1 unless you are way oversampled.
- **The move direction** of the focuser. Depending on you setting the focuser can work better when moved in or out of focus.
- **Autofocus tolerance** is the maximum HFD that can be considered as a successful focus. If the HFD after and auto focus operation is higher than this value the focuser position is set back to it's previous value.
- **The minimum SNR** of the star during the measurement. If a measurement SNR is higher than this value the auto focus operation is canceled and the focuser position is set back to it's previous value.
- **Number of exposure per point** The number of exposure we take to get a mean HFD value for each focuser position. Increase this value if the seeing is not good. But set to 1 when using multiple stars detection.
- **Default behavior** for focus star selection. Select if you want to slew to a bright star or stay on the object you are imaging to do the auto-focus. This can be selected object by object in the [target editor](#).
- **Focus star selection** when using "Slew to focus star". Select the magnitude of a star that give a good SNR for the auto-focus operation using the above exposure time. The telescope is moved to a nearby star of this magnitude to run the auto-focus. You can set here the precision require for the slew to put the star in half the image height. Use a lower precision than for [target slewing](#) to speedup the process.

Method	Target field	V- curve focusing	Dynamic focusing
Slew to database star	Always a bright star	+++	+++
Stay in place	Medium bright stars	++	+++
Stay in place	Faint stars	+	++
Stay in place	Narrow band filter + faint stars	-	-
Dynamic focusing can work in the bottom non-linear part of the V-curve. HFD as low as 3 (twice minimum)			
V-curve requires HFD in 15-10 range minimum. Below HFD 10 not optimal performance.			

If the auto-focus fail to find stars and the journaling to file is active, the image is saved in the same folder as the log so you can review them later to help to adjust the parameters.

## V curve parameters

- **Start focus HFD:** The focus starting point on the V curve used to determine the Near focus position. Use a high value near the top of the V curve but inside the measurement area. A typical value is 20.0.
- **Near focus HFD:** We move the focuser to get this HFD to make the measurement on the V curve. This is **not** the focus HFD, it must be half way on the linear part of the curve. For example if your focus HFD is 3.0 and you make a V curve up to a HFD of 20.0, you can set 10.0 here.
- **Slippage correction** If your focuser is prone to slippage you can activate a correction here. You must have configured the **filter offset** and the focuser **temperature compensation**, so we can be confident that the remaining offset is slippage.

The autofocus routine finds the focus in four focus movements using the slope information from the **V-curve learning**.

1. Move beyond the **Start focus HFD** to (1) taken into account any temperature drift. This to fix any mechanical hysteresis in your system.
  2. Move to calculated **Start focus HFD** (2) taken into account any temperature drift. Here a number of exposures is taken and the average new start HFD is calculated.
  3. Based on the average new start HFD of step 2) move using the slope factor to the calculated **Near focus HFD** position (3). This (3) will be already adapted to any focus drift and should be spot-on. Take a number of exposures and use the average new near HFD and slope factor to calculate the new focus position.
  4. Move to the new calculated focus position (4).
- - If the SNR, signal to noise is too low, the routine is aborted.
  - - Any focus drift will result in a drift of the new start HFD but not in the new near HFD.

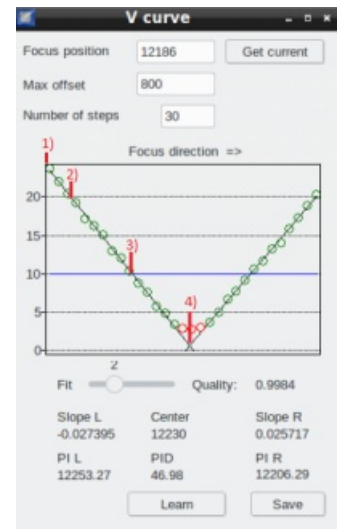

## Dynamic parameters

- **Number of dynamic points:** The number of points we take on the curve. Do not set too high as this is done at every focus operation. Recommended default value is 7.
- **Movement between points:** The number of focuser steps we move between each measurement of the curve. It must be set high enough to make a measurable change in star diameter, but not too high so faint stars can still be detected. The maximum focuser movement in and out of current position will be  $(\text{Number of dynamic points}) \times (\text{Movement between points}) / 2$

## Iterative parameters

- **Initial movement** in focuser steps. This is the movement we use between measurement on the first iteration. It is then divided by two every time we change the direction.
  - **Final movement** in focuser steps. When we reach this movement value we consider we are at the focus. This is typically the focus tolerance of your optical system.
-

## Astrometry

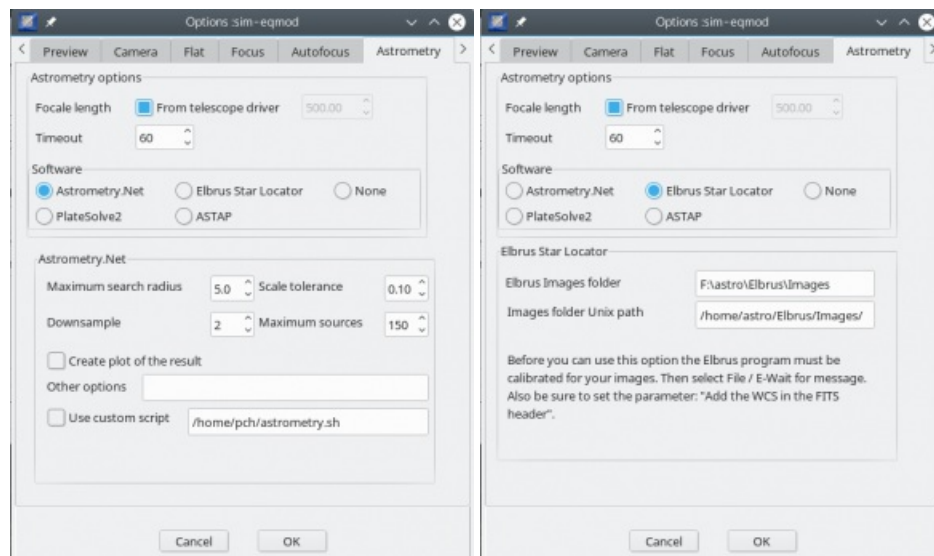

### Global options

It is important the program know your telescope focal length to estimate the image scale to speedup the solving process. Enter telescope focal length, or if applicable for your driver, check the box to get it automatically.

You can also adjust the timeout (in seconds) for a solve operation.

### Software selection

Select the software you want to use for the astrometry resolution of the images, you can use [astrometry.net](#), [Elbrus star locator](#), [PlateSolve 2](#) or [ASTAP](#).

For each software you can adjust a few option to make them work quickly and reliably with your images.

### Astrometry.net options

- Maximum search radius: Is a tolerance in degrees to the telescope position. Set this value high enough if you use the plate solving to make a pointing model.
- Scale tolerance: The tolerance on the pixel scale derived from the focal length and pixel size.
- Downsample: the image by this factor. Use at least 4 or 8 for DSLR images. For CCD it is better to use binning.
- Maximum number of source to consider.
- Create plot of the result: create png image with indication useful for debugging.
- Other options: any other option you want to give to the solve-field command.
- Use custom script: Use a script instead of the solve-field command. There is two example with the program, one for remote execution using ssh, the other for remote solving with the astrometry.net python script.
- On Windows only, you need to specify the Cygwin path to where astrometry.net is installed, for example C:\cygwin. See the [installation instruction](#) for more details.

### Elbrus options

- Elbrus images folder: the folder where Elbrus wait for new images to solve.
- Images folder Unix path: **Unix only**, the unix path corresponding to the previous one where CCDciel save the image for measurement.

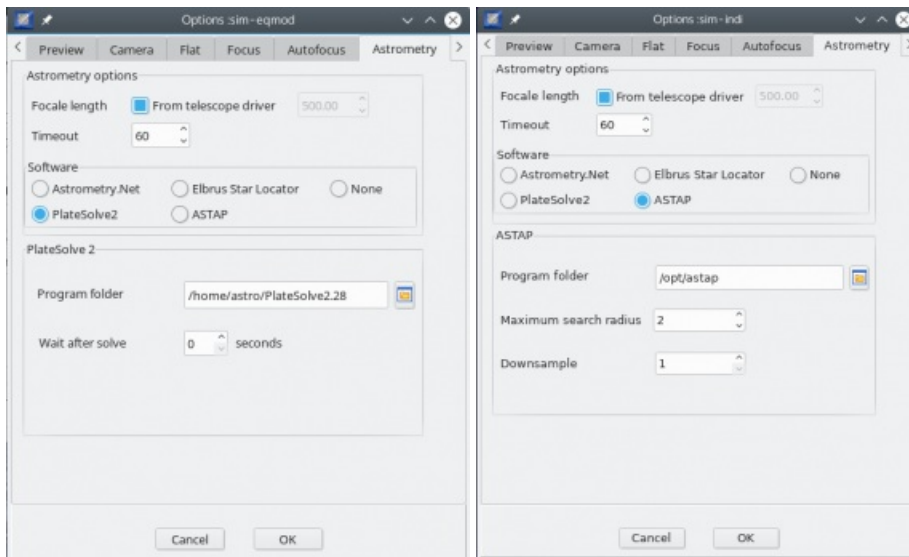

### PlateSolve 2 options

- Program folder: the folder you install the PlateSolve2 program.
- Wait after solve: the number of second the PlateSolve2 window remain visible after solving is complete.

### ASTAP options

- Program folder: the folder you install the ASTAP program.
- Maximum search radius: Is a tolerance in degrees to the telescope position.
- Downsample: For large images (>3000 pixels wide) select binning.

## Slew

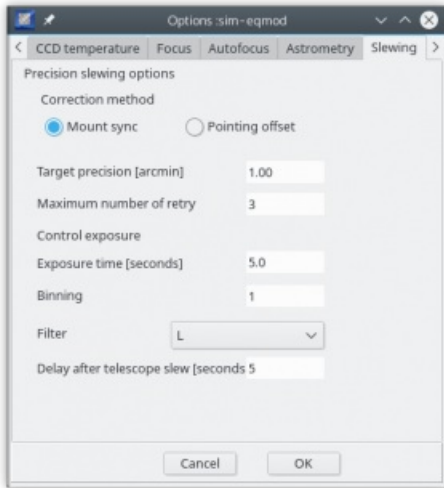

You can adjust how to correct the mount position after plate solving a control picture.

### Correction method

- **Mount sync** will send a Sync command to the mount after plate solving before to Slew at the requested coordinates.
- **Pointing offset** will compute the RA/Dec offset and send to the mount a Slew to coordinates modified by this offset.

If your mount allow to sync anywhere select “Mount sync”, if not select “Pointing offset” to make the correction in software.

“Pointing offset” can be useful if your telescope use a pointing model, this avoid any problem by using Sync with the model, but this can result in a wrong position to be reported in other software.

With Eqmod it is best to disable the pointing model and select “Mount sync” here. With EQAscom, in Alignment/Sync select “Dialog based” and “Nearest point”. With INDI EQmod select “sync mode=standard sync” and “alignment mode=nearest point”.

### Pointing options

Then set the precision you want/can reach and the maximum number of pointing/correction retry before to give up. Beware that any backlash in the mount drive can limit the possible precision.

Set the parameters (exposure time, binning and filter) for the control exposure. This must give enough stars with your telescope/camera combination for the astrometry resolver to work.

If your mount need some time to stabilize after the movement you can increase the delay to wait before to take the plate solving picture.

## Meridian

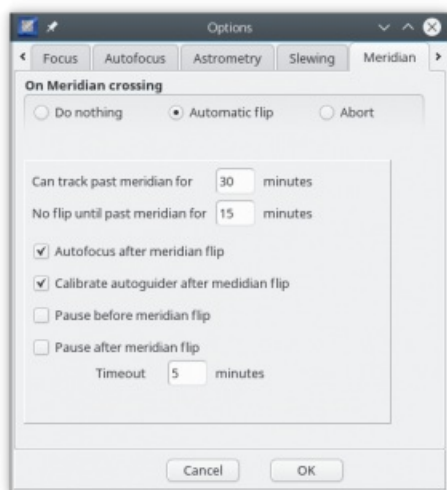

Configure here what you want to do when the mount reach the meridian.

- **Do nothing:** select this option if your mount is not affected by the meridian (fork mount).
- **Automatic flip:** automatically do a reversal of the mount to continue to track past meridian.
- **Abort:** abort the current capture and stop the mount.

### Automatic flip options

The first two parameters allow to loss the minimal time during a capture sequence. Set the difference between them as long as the capture exposure time. Otherwise the sequence can be paused until it reach the time for the flip.

Also be sure the flip do not start too early because this can be the cause of mount sync error in case of polar alignment error or telescope cone error because many mount do not accept to sync across the physical meridian.

To avoid error during the flip procedure it is important the **mount** and **program** observatory coordinates and time are set precisely.

- **Can track past meridian for:** the number of minute your mount can safely track past the meridian without flip. This depend on the declination, set the smaller value here.
- **No flip until past meridian for:** the minimum number of minute after the meridian we wait before to initiate the flip. Set this value to at least 10 minutes to avoid mount sync error near the meridian.

Actions to take as part of the meridian flip:

- **Autofocus after meridian flip:** In some case the focus point can move after a flip.
- **Calibrate autoguider after meridian flip:** If your mount do not report the side of pier to the autoguider you can check this option to force a new calibration.
- **Pause before meridian flip:**
- **Pause after meridian flip:** this two checkbox give you a prompt before or after the flip to let you the time to do some manual operation on the mount (moving the counterweight for example).
- **Timeout:** The maximum time we wait for the pause after the meridian flip, if you not close the prompt after this time the sequence continue automatically.  
Before the flip the pause is limited by the maximum time the mount can track without a flip.

Precise centering of the target using plate solving after the flip is done automatically and only require you configure the plate solving correctly.

## Autoguider

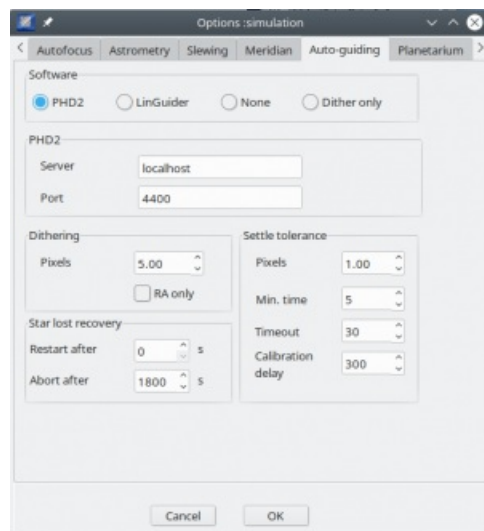

**Software selection** Select your autoguiding software, this can be [PHD2](#), [Lin\\_Guider](#) or only dithering using mount command.

### PHD2 options

For **PHD2** you need to set the network name of the computer running PHD2 and the port number.

### Dithering

Set the options for dithering between the exposure, the number of pixel (in the guide camera) and if you want to dither only in RA (if you have a lot of DEC backlash).

### Settle tolerance

The settle tolerance define how we consider the autoguiding as good after a dither operation or after it start. It must stay within the number of pixel for Min.time. But we wait for the maximum of Timeout if this is not possible. Set also the maximum time to wait if a new calibration is required.

### Star lost action

In the case of guide star lost (passing clouds...) we can try to restart the guider after some time. This is useful if the star as moved out of the search area, but if the clouds are still there we can start guiding on a hot pixel. A value of zero disable this function.

Then we can abort the current sequence after some time, maybe the next object on the plan is in a clear area.

### Lin\_Guider options

For **Lin\_Guider** you can choose to communicate by a local Unix socket or by the TCP network, on Windows only the TCP option is available. The selection must correspond to the one in the Lin\_Guider general setting.

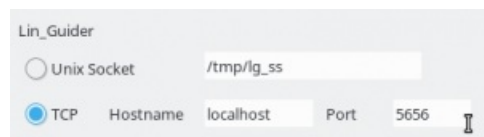

### Dithering

Set the number of pixels for dithering between the exposure.

### Dither only options

With this option no auto-guiding is done but the program can initiate dithering between the exposure.

Dithering		Settle tolerance	
Pulse duration	5.00 s	Wait time	0
<input type="checkbox"/> RA only			

Here you set the mean duration of the dithering guide pulse send to the mount. This duration depend on the imaging scale and the mount guide rate. An additional wait time can be configured to let the mount stabilize after the dithering.

---

## Planetarium

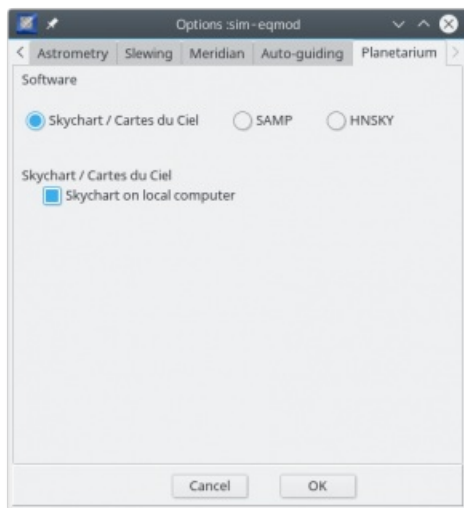

Select the planetarium application you want to use.

You can use the planetarium to select a target, or to display a solved image or image frame.

You have the choice between 🌐 [Skychart](#), 🌐 [HNSKY](#), or a 🌐 [SAMP](#) application like 🌐 [Aladin](#) or 🌐 [Topcat](#).

---

## Weather station

Options : test

Files Observatory Preview Camera Flat Focus Autofocus Astrometry  
Slewing Meridian Auto-guiding Planetarium Weather station Safety monitor

Pause sequence when the observing condition are out of the limits

Restart after weather is good for 5 minutes

<input checked="" type="checkbox"/> Cloud cover	minimum	0.000	maximum	30.000
<input type="checkbox"/> Dew point	minimum	0.000	maximum	0.000
<input type="checkbox"/> Humidity	minimum	0.000	maximum	0.000
<input type="checkbox"/> Pressure	minimum	0.000	maximum	0.000
<input type="checkbox"/> Rain rate	minimum	0.000	maximum	0.000
<input type="checkbox"/> Sky quality	minimum	0.000	maximum	0.000
<input type="checkbox"/> Sky temperature	minimum	0.000	maximum	0.000
<input type="checkbox"/> Star FWHM	minimum	0.000	maximum	0.000
<input type="checkbox"/> Temperature	minimum	0.000	maximum	0.000
<input checked="" type="checkbox"/> Wind speed	minimum	0.000	maximum	10.000

Cancel OK

**Beware this settings will never close your observatory, even in case of rain!** See the **Safety monitor** below if you need this actions.

You define here the parameters to pause a running sequence when the weather condition are not optimal. When bad condition are detected the program do the following:

1. wait the end of current exposure
2. stop telescope tracking and autoguiding
3. wait for the sky to be clear again

When it is clear again it run the target initialization procedure, the same as when the target is first selected, checking for time range, slew with plate solving, start autoguiding, eventually going to the next target if this one is no more observable.

When you select to use a **ASCOM ObservingCondition driver**, you need to set the limits for every sensors here.

You can also set a delay to wait after the weather is good again to avoid to start/stop continuously if a sensor is just at the limit. See also if your driver can average the measurement over a period to avoid this behavior.

---

## Safety monitor

Options: simulation

< Auto-guiding Planetarium Weather station **Safety monitor** >

The following actions are run if the safety monitor report dangerous condition

	Action	Parameter
1	Show prompt	30
2	Abort the current sequence	
3	Park the telescope	
4	Close the Dome shutter	
5	Park the Dome	
6	Call external command	/usr/local/bin/stopall.sh
7		
8		
9		
10		
11		
12		
13		
14		
15		

Cancel OK

Select the actions you want to run when the Safety monitor detect dangerous conditions.

**Beware that by default it do nothing!**

The order to run the different actions depend on your specific equipment and need to be carefully tested.

For example if it rain you want to close the dome as soon as possible, but maybe the mount need to be parked first. In this case you must also test what it do if the telescope cannot park because of cable disconnection or other reason.

Use the function "Call external command" if you need additional actions not available in the dropdown list.

For two actions you need to set a parameter:

- Show prompt : the time to wait before to continue automatically, in seconds.
- Call external command: the full path of the command or script to be executed.

# INDI settings

From the menu Edit → INDI settings.

This open a standard  [INDI client](#) window where you can set any specific option for your devices.

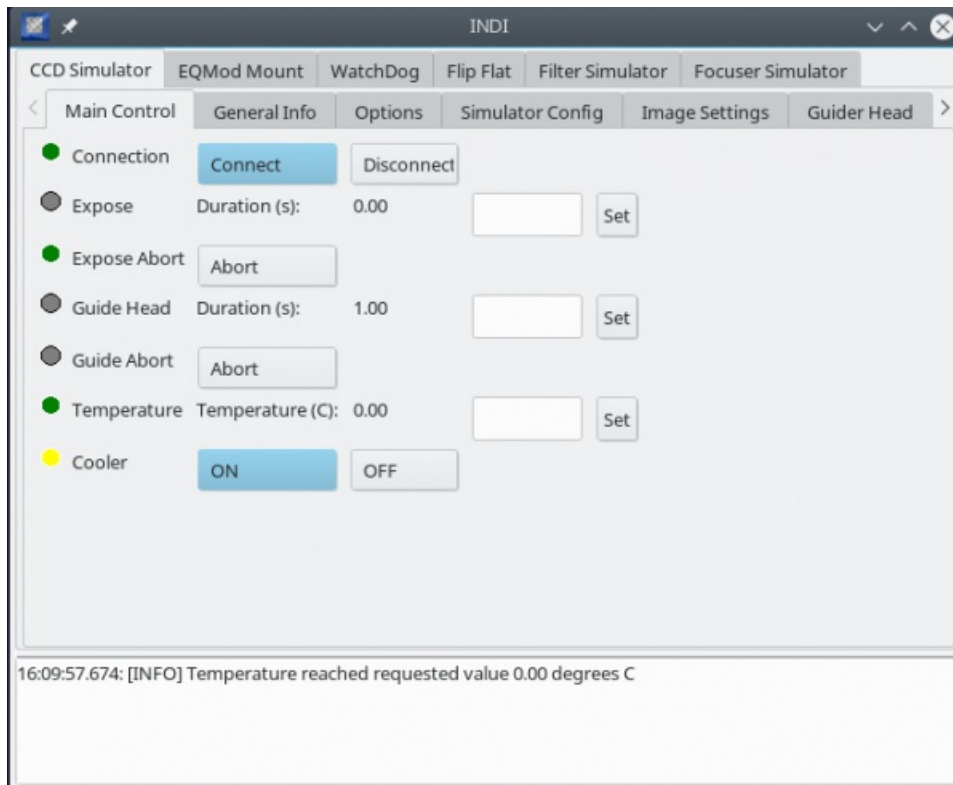

# View FITS header

From the menu Edit → View header.

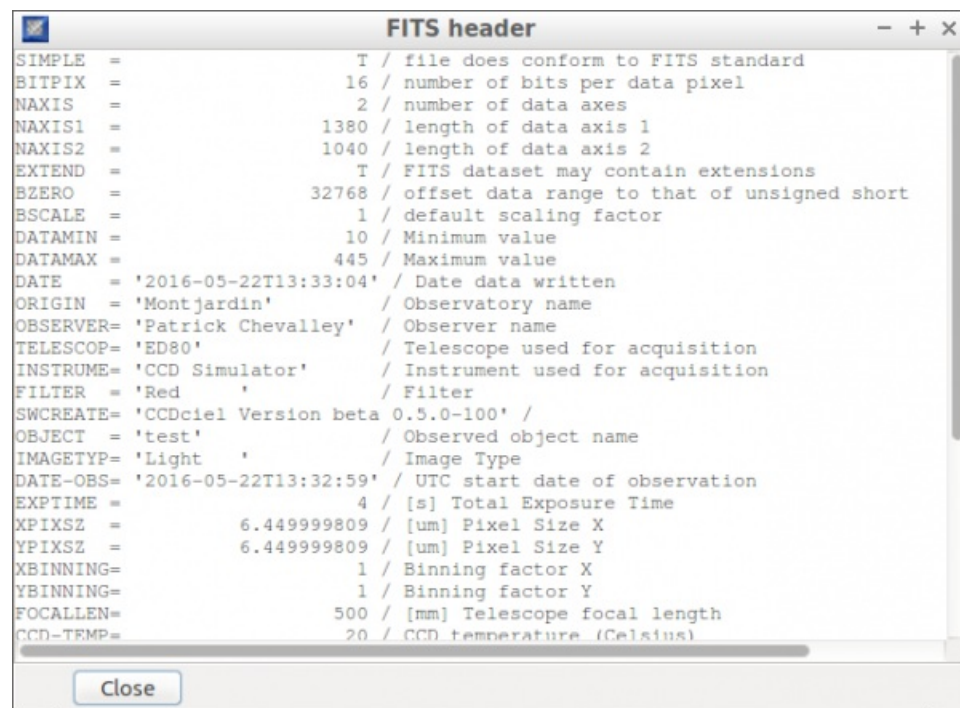

Show the FITS header of the current file.

## Tools Menu

The **Tools** menu let you select the tools you want to include or not in your screen.

Check or uncheck each tool to make it visible or not.

You can also move each tool on another part of the screen to suite your need just by dragging the tool title to one of the main window border.

It includes the following options:

- Connection
- Preview
- Autoguider
- Planetarium
- Script
- Weather station
- Safety monitor
- Focuser
- Star profile
- Magnifier
- Capture
- Filters
- Frame
- Rotator
- CCD Temperature
- Telescope mount
- Dome
- Sequence
- Video
- Visualisation
- Messages
- Clock
- Reset to default → 1 column layout → 2 column layout

By default many tools are grouped in four tabs on the right of the window.

This correspond to the main functionality for a capture session.

- Connection and preview
- Focusing
- Simple capture
- Automated sequence

You can use the keyboard F1 to F4 to select one of the tabs.

This same function are also available from the main menu:

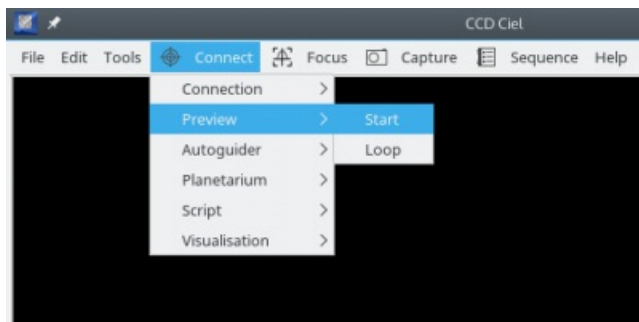

# Connection Tool

This tool let you connect or disconnect your equipment and monitor the status.

It is a mandatory tool as the first thing to do after starting the program is to click the Connect button.

# Preview Tool

Preview	
Exposure	5 ▾
Gain	ISO 800 ▾
Binning	1x1 ▾
Preview	Stack <input type="checkbox"/>
Loop	<input checked="" type="radio"/>

This tool is to take a preview exposure for focusing or centering purpose.

Set the **exposure time** and the **binning** to use for the preview.  
You can also change the **gain** or the “ISO” if the camera support this setting

This setting is totally independent of the [Capture](#) setting.

Click **Preview** for a single exposure or **Loop** to take exposure continuously until you stop it with the same button. The light change to green when the loop is active.

If you activate the “preview stacking” in the [preferences](#) you also see a **Stack** check-box.  
When it is checked, every preview frame is added to the previous ones.  
Use the menu **File** → **Dark frame** to define the dark frame to subtract from each image before the addition.  
If a bright enough star is present the frames will be aligned on this star.

After you start the Loop, you see the object image to appear progressively in the screen as the number of frame increase. This function is often use in public demonstration.  
You can use the menu [File/ Save FITS file...](#) to record the stacked image after you stop the Loop.

A new stack is started when you start the Loop, or after you take a preview without this option.

# Autoguider Tool

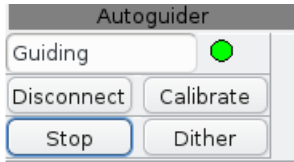

This tool is to interface with the [external autoguider](#).

Start the autoguider application and then click the Connect button.

It show the autoguider status and let you to start or stop autoguiding, force a new calibration, or dither.

This functions are used automatically by the [sequence](#) tool when the autoguider is connected.

# Planetarium Tool

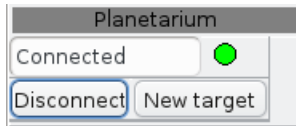

This tool is to control the connection to the **planetarium**.

It is used to display an astrometry resolved image with the right click menu, or to set the targets coordinates in the **sequence** preparation.

Click the **New target** button, click or search an object in the planetarium, then click OK.

This make a plate solved slew to the object position and set the object name in the **Capture** tool.

You must have a camera and mount connected before you can use this function.

The same box is used in the sequence editor to set the target coordinates.

Note that the target coordinates are apparent and could differ from the planetarium if the planetarium displays the position in equinox J2000 coordinates.

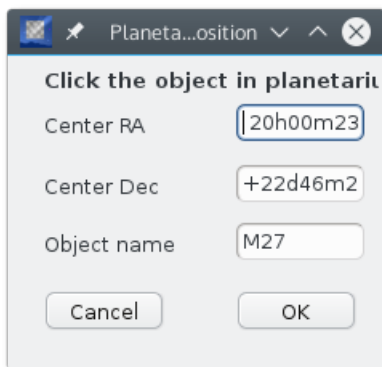

# Script

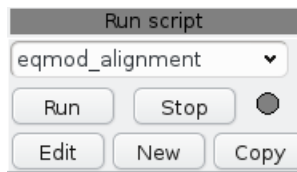

This tool let you create or run a **script**

The scripts can be used to automate some task in CCDciel or to interface with external program for example to manage your observatory and equipment.

The same scripts can be used as a step in a **sequence**, or in specific conditions, but this box is a convenient way to create, test and quickly run any script.

# Weather station tool

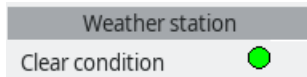

This tool show the status of the weather monitor, when the light is green the observing condition are good, for example there is no clouds.

If a sequence is running when the weather go bad, the sequence is paused until the condition return good.

For this tool to work you need to [setup the driver](#) and eventually [configure the sensors limits](#)

This is related but independent of the [Safety monitor](#).

# Safety monitor tool

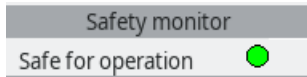

This tool show the status of the safety monitor, when the light is green it is safe to open the observatory for observing, for example it not rain.

For this tool to work you need to [setup the driver](#) and eventually [configure the actions](#) to take automatically when the condition change to bad.

This is related but independent of the [Weather station](#). Some sensors of the safety monitor can be related to the weather but not only. You can also be interested to monitor the UPS status to be sure you have enough battery to close the dome in case of power outage.

# Focuser Tool

With this tool you can control your motorized focuser manually. The control are adapted if you use an absolute or relative focuser. The temperature is reported if available.

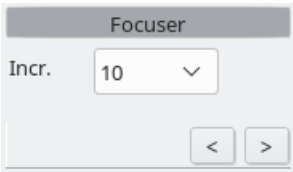

With a relative focuser you can set the desired movement in steps, then click the arrow buttons < > to move the focuser in or out.

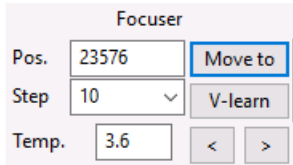

With an absolute position focuser you can set the movement as with the relative focuser, or set an absolute position and click **Move to**.

The button **V-learn** start the V-curve learning.

## V curve learning

If you not already do it, it is strongly suggested you use the [focuser calibration](#) wizard to set the correct default parameters before to use this procedure.

### Introduction

In case you have an absolute position focuser and want to use the [V-curve auto-focus](#) you have to run the V-curve learning routine first.

The routine steps the focuser and measures at several positions the size (HFD value) of a star. This will result in a typical V-curve of two lines left and right of the focus point, The slope of the lines will be used later in the autofocus routine for finding the focus. in this screenshot the routine will step from position 12186+800 to position 12186-800.

The focus position shown as 12186 should be approximately the best focus position. The maximum offset 800 as shown should be selected such that the HFD value at the beginning and end is above the **Start HFD focus=20** so in this example 25.

### Steps to follow

If you are using filters, select the luminance filter. Start an preview loop of about one second exposure and center on and select a bright star. Run the manual focus aid and check if the peak intensity indication is about 80% of saturation level using the star\_profile tool. If not adapt the exposure accordingly or select an other star.

Be sure to stop the preview loop and press the **V-learn** button

The first time you launch this tool all the settings and graphic are empty.

Indicate the most accurate focus position you can estimate, as you make a manual focus just before you can click the **Get current** button here.

Set the Max offset value such that moving to the best focus position plus this offset give a defocused image with an HFD around 25.

Set the number of step to 30, this is a good value that allow for precision curve. But for the first try you can save some time by setting it to 10. Just remember to repeat with 30 when you are accustomed with the procedure.

When this three numbers are set click the **Learn** button on the bottom.

This curve is slowly build up until the procedure is finished. Progress in is also reported in the Log and Star profile tools.

After the measurement are completed the curve should look as in the screen shot here. The graph shows the HFD value as function of the focuser position.

Check the following important points before you continue:

- The curve must be centered with top left and right about at the same level focus in the middle.
- It must extent to about the double of the value of Near focus HFD in the options, indicated by a blue line here.
- The two branches of the V must show a long linear part, specifically on the side of the base of the focus direction arrow (right on the screen shot).
- The branches must not flatten on the top. If you remark such behavior you must reduce the Max offset value.
- The move direction should be such that the learn routine moves the focuser in the same the direction as you have to adjust the focuser manually during the night when it is cooling down. If not change the direction in settings. For a reflector (mirrors) type of telescope you typically have to turn the focuser out if the temperature drops. For a refractor (lenses) type of telescope you typically have to turn the focuser in.

At the center of the V with the points marked in red.

It is important to exclude this points from the linear regression and you can use the **Fit** cursor to exclude more or less points.

When you adjust this cursor, look to maximize the Quality value on the right but also check the aspect of the black regression line across the green circles. The linearity must be specially good at the intersection with the blue line.

When you are satisfied by the result click the **Save** button. This will save the curve parameters and mean temperature for use in the auto-focus routine.

You can now try the Autofocus in the **Star profile** tool.

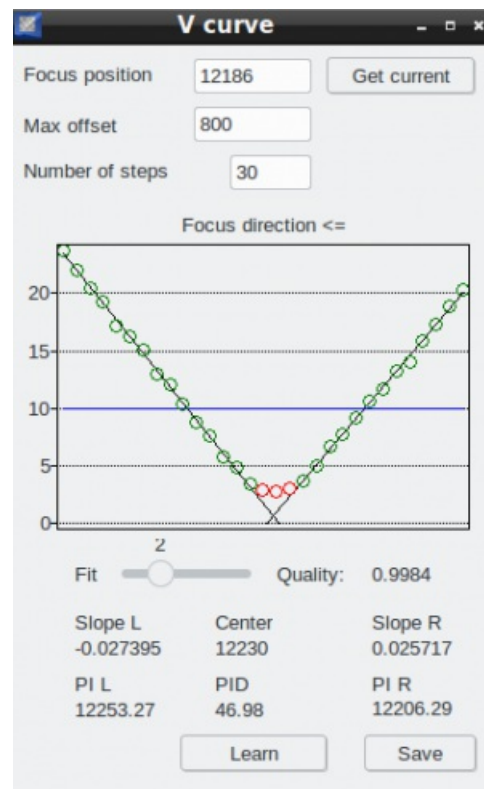

# Star profile Tool

With this tool you can check the focus or start an autofocus run. It can be used with **motorized focuser** or manual focuser.

Make first a **preview** exposure and double click on a non saturated star.

The top curve is a cross-section of the star image. Try to make it as narrow as possible.

Below the previous relative HFD measurement in red and the intensity in green.

The HFD (Half Flux Diameter) unit is pixels.

The FWHM (Full Width at Half Maximum) units are pixels and arc-seconds.

Optimum focus is reached when HFD and FWHM are at minimum.

The star peak intensity should be not be saturated.

Click **Manual focus aid** to start a **preview** loop on the selected star area. See **zoomed**

Click **Autofocus** to start the auto-focus procedure on the selected star. You must have configured the **auto-focus** in advance and if applicable run the **V curve learning** tool and saved the result.

When the autofocus is running it show a plot of the HFD versus the focuser position. The aspect of the plot depend on the selected focusing method.

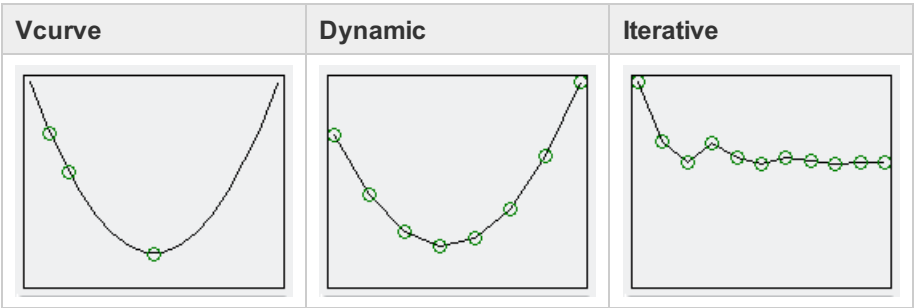

If you move the mouse over the graph it display the values of the focuser position and HFD. You can click a button to not close the graph when the auto-focus is completed to let you more time for examination. Click the button again to close the graph.

Click **Image inspection** to detect the stars in your image and indicate the HFD for each and plot a tilt indicator in the image.

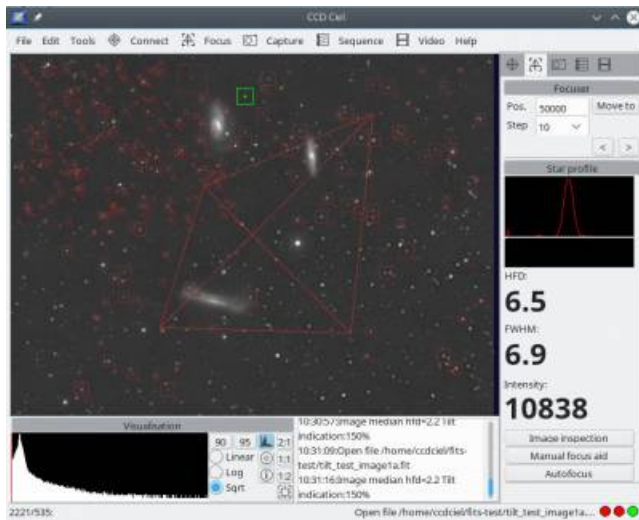

The tilt is indicated in the log as % ratio between the best and worst corner median values. In addition as an graphical indication it draws an trapezium in the image based on the four median values.

There can be some variation in images of the same series, so a tilt of maybe 20% looks normal but anything more indicates a camera mounting problem.

The message in the log also display a curvature indicator that show the ratio between the center and the corner of the image. This is an help to adjust the optimal distance between the field flattener and the camera.

# Magnifier Tool

This tool show a magnified part of the image below the mouse cursor.

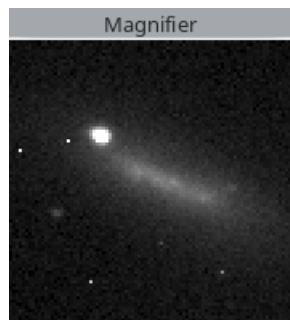

The zoom level is at least of 2x, or 3x the main image zoom level.

# Capture Tool

This tool is to take a series of exposures.

Set the exposure time, the gain if supported, and the binning to use.

Enter an object name. The object name will be used for the file name and stored in the FITS header at keyword OBJECT.

Set the number of consecutive exposures to be taken.

Select the type of frame: Light for sky exposure. Bias, Dark, Flat for the calibration. This selection will be used for the folder name and stored in the FITS header at keyword IMAGETYP. If your camera has a shutter, it will be closed for Bias and Dark.

Capture	
Exp	300
Gain	ISO 400
Bin.	1x1
Object	M42
Count	15
Type	Light
<input checked="" type="checkbox"/> Dither every	1
<input type="checkbox"/> Focus every	1
<div>Start</div>	

If dithering is required, put a checkmark and enter the image interval. Dithering requires the autoguider to be connected, [configured](#) and guiding from the [Autoguider](#) tool before you start capturing.

if autofocus is required, put a checkmark and enter the image interval. Autofocus must have been configured in [auto-focus](#) and [V curve learning](#) should have been run and result saved. For autofocus the telescope will automatically slew to a database star of configured magnitude. The slew to and return will only work accurately if you have configured the [plate solver](#) and [slewing](#) options.

Click the Start button to begin the exposure series. The same button can be used to interrupt the series.

# Filter Tool

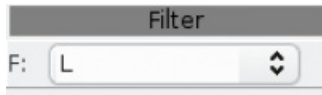

With this tool you can control your filter wheel.

It will show the currently mounted filter.

To change the filter, select one from the list.

# Frame Tool

Frame		
X:	<input type="text" value="0"/>	<input type="text" value="1280"/> <input type="button" value="Set"/>
Y:	<input type="text" value="0"/>	<input type="text" value="1024"/> <input type="button" value="Reset"/>

This tool is to set the sensor area used for imaging.

The first row is the horizontal starting point and width.

The second row is the vertical starting point and height.

You can set the values with the mouse on a preview exposure. Press the Shift key and the mouse left button to draw the frame.

Click the Set button to send the values to the camera.

Click the Reset button to reset to full frame.

# Rotator Tool

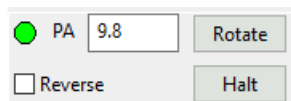
The Rotator Tool interface is a small window with a light gray background. It contains a green circle icon followed by the text 'PA' and a text input field containing the number '9.8'. To the right of the input field is a button labeled 'Rotate'. Below the input field is a checkbox labeled 'Reverse' and a button labeled 'Halt'.

With this tool you can control your motorized rotator.

To rotate to a new position type the new Position Angle and click **Rotate**.

Check **Reverse** if your optical configuration require to reverse the rotation to match the celestial position angle.

The light is red when the PA field is the rotator raw value without calibration.

Use the **right click menu Resolve and sync the rotator** to calibrate the rotation angle. After that the light is green and PA field indicate the celestial position angle.

The last calibration is restored when the rotator is connected.

# CCD Temperature Tool

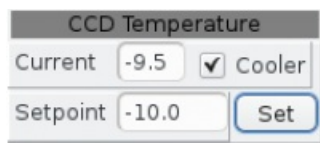

CCD Temperature	
Current	-9.5 <input checked="" type="checkbox"/> Cooler
Setpoint	-10.0 <input type="button" value="Set"/>

With this tool you can set the camera cooling setpoint and read the current imaging sensor<sup>1</sup> temperature.

To start cooling, enter the temperature **Setpoint** (target) and click on the **Set** button. Automatically the **Cooler** check mark will be checked.

To stop cooling un-check **Cooler**

If you have configured a **maximum temperature rate** the button text change to “Cancel” to let you cancel the current temperature change.

<sup>1</sup>) CCD or CMOS imaging sensor.

# Telescope Tool

Telescope position		
RA	<input type="text" value="6h10m15s"/>	<input type="button" value="Track"/>
Dec	<input type="text" value="+24d20m00s"/>	<input type="button" value="Unparked"/>
<input type="text" value="West (Pointing East)"/>		
Meridian in	<input type="text" value="101"/>	min.

This tool display the current telescope RA/DEC position, the side of pier if reported by the driver, the time to or from the meridian.

You can park or unpark the mount using the corresponding button.  
The Track button start the mount tracking.

Use the [planetarium](#) or the [sequence](#) tool if you want to move the telescope at a new location from CCDciel.

# Dome Tool

This tool show the status of the dome.

The first light is green when to dome shutter is open, it is red when closed.

If applicable, the second light is green when the dome is slaved to the telescope position, it is red when not slaved.

CCDciel do not take any action to initialize the dome, do homing, unpark or open the shutter. But this is checked before to start a sequence and the dome can be closed and parked at the **end of a sequence** or when the **condition are not safe**.

To initialize and slave your dome at the beginning of the night you can use the software provided by the dome manufacturer, the ASCOM Dome Control Panel, or the INDI control panel.

If you have a script to initialize the dome you can run it when you launch CCDciel, part of the **Startup script**. Or if you prefer in a script you run at the **beginning of the sequence**.

Only two common function have a button to take an action from CCDciel:

- **Park** to park the dome at the end of the night.
- **Slave** to start mount slaving.

# Sequence Tool

This tool is to control a sequence of exposure on one or more objects.

The current implementation support only sequential processing of the targets, a more sophisticated scheduler is planned for version 2.0,

The top grid show the current list of targets.

You can **Load** an existing file with a list of target, create a **New** one, **Edit** the current list, **Copy** to a new list or **Delete** a list.

Use the **Start** and **Stop** button to start or interrupt a sequence.

When the sequence start it first check if the autoguider and camera cooling are available and try to start them if not. If the telescope is parked it will be unparked.

The **Run unattended** check box control how the program react in case of error.

- If is not checked a message prompt you on the screen what you want to do.
- If it is checked the operation is canceled. Also the termination actions are always taken anyway the sequence is stopped.

The bottom grid show you the plan for the current target.

When the sequence is running the current target and step is highlighted.

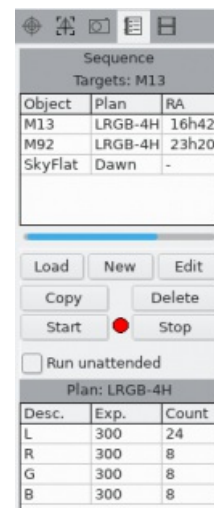

## Sequence editor

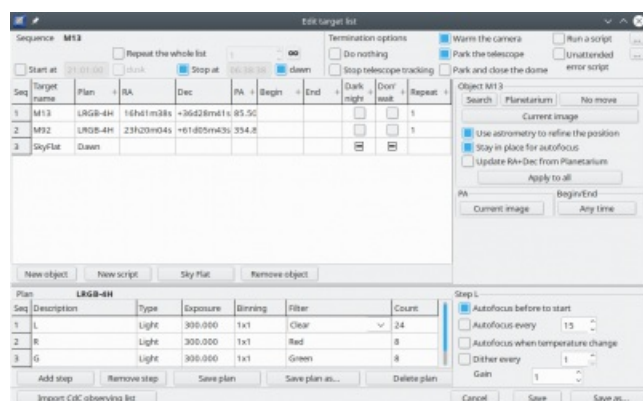

After you click **New** or **Edit**, the target editor let you modify the list of target and the plan steps.

# Target list

## Add a target

Seq	Target name	Plan	RA	Dec	PA	Begin	End	Dark night	Don't wait	Repeat
1	M13	LRGB-4H	16h41m38s	+36d28m41s	85.5C			<input type="checkbox"/>	<input type="checkbox"/>	1
2	M92	LRGB-4H	23h20m04s	+61d05m43s	354.8			<input type="checkbox"/>	<input type="checkbox"/>	1
3	SkyFlat	Dawn						<input type="checkbox"/>	<input type="checkbox"/>	

A target can be an object you want to take the images, a script to run in the sequence, or a series of twilight flats. Click the corresponding button to add the target you want.

You can edit a value directly in the table or change the values for a whole column by a click in the column title.

## Image an object

When you add an object, or click the **Search** button, the coordinates are searched in the internal database, if not found you can type the coordinates or click the **Planetarium** button to select the object in the connected [planetarium](#) application. The coordinates can also be selected by plate solving the **current image**. Or click the **No move** button to not change the telescope position.

Note that the target coordinates are always J2000 and could differ from those show by the mount or the planetarium if they use local apparent coordinates.

Select the exposure plan to apply to this target using the dropdown box, or type a new plan name to create a new empty plan. After a plan is selected you can change it's properties on the **lower part of this screen**. Use the Plan **Save as..** button to make a copy of an existing plan.

The plan are saved in separated files and can be shared by many target list. This way you not have to edit the detail of the plan every time, so be sure to save the plan with a new name if the change you do is only for this target.

If you are imaging a fast moving asteroid or comet you can check **Update RA+Dec** to ask the planetarium for the object coordinates just before the telescope is slewed to the target.

Be sure the planetarium is connected before to run the sequence.

Check the name of the object is compatible with the search function of the planetarium. No problem if you set the coordinate and name from the planetarium.

The planetarium must be set to follow the system time, otherwise the asteroid position is not updated.

Check **Use astrometry...** box to refine the telescope position with an [astrometry](#) solved control exposure. In this case you are ensured the selected object is framed exactly as required.

You can check **Stay in place for autofocus** if you are sure that the center of the image field contain suitable stars for auto-focus. It is recommended to use the Dynamic focus method in this case.

If unchecked, the telescope is first moved to a focus star of the magnitude defined in the [auto-focus preference](#), and returned to the target after the operation.

The default value for this option is also set in the auto-focus preference.

Type the desired value in the **PA** column to move the [rotator](#) at the specified angle.

You can also use the current image orientation after plate solving.

Be sure the rotator is calibrated before to start the sequence if you use celestial PA.

Set the begin and end time

You can set a time range for this target to be imaged, it will wait for **Begin** time to start. If **End** time is reach during the exposure plan it is stopped and the next target is selected.  
Select **rise** or **set** in the dropdown to automatically use the rise or set time of the object above the limits you define in the **Observatory** configuration, for the date of the observation. Similarly you can select a time from meridian crossing for the begin or end time.  
To not use this function click the **Any time** button.

You can also select to **not wait** a target that not meet the begin/end condition instead of waiting. This can be useful if you have a list of target you repeat over the night using the option **Repeat the whole sequence** and take the object when they are visible, or at a given time from the meridian.

You can also select to skip a target if it is not fully **dark night** because of the twilight or because of the Moon. This way you can skip the faint target when the Moon is up and take them at the next repetition after the Moon is set.

Begin	+	End	+	Dark night	+	Don't wait	+
rise		MC		<input type="checkbox"/>		<input type="checkbox"/>	
				<input type="checkbox"/>		<input type="checkbox"/>	

You can also define when the whole sequence start and stop.  
Check the box **Start at** or **Stop at** and enter the time you want.  
Check **dusk** or **dawn** to adjust the time for the astronomical twilight for the date of the observation.

☒ Start at 21:30:00 ☐ dusk

☐ Stop at 06:17:05 ☐ dawn

Repeat a target

You can set this target to **repeat** it's whole plan for a number of time at a given interval between two consecutive start. Set the number of repetition in the target list.  
To temporarily skip a target but keep it in the list you can set it's Repeat count to zero.

Repeat
3
1

More option are in the right pane. The **interval** is measured between two consecutive start of the sequence, this is not the delay to wait. If the interval is smaller than the total plan duration the next repetition start immediately.  
You can also start a **preview loop** while waiting for the next repetition, this is useful to keep the Sun or Moon centered if you do an eclipse sequence.

Repeat

Interval 600 [seconds]

☐ Preview when waiting to repeat

Exposure time 1.00 [seconds]

Add a script

To add a script you just have to select the one you want from the list, or create a new script here.

Seq	Target name	Plan	RA	Dec	PA	Begin	End	Dark night	Skip	Repeat
1	Script	scope_align						<input checked="" type="checkbox"/>	<input checked="" type="checkbox"/>	

Script scope\_alignment

Edit New

## Add an automatic twilight flat

To add an automated flat click the **Sky flat** button.

Note: to take a dome/panel flat set a standard **No move** target and use a plan with an image type = Flat.

Seq	Target name	Plan	RA	Dec	PA	Begin	End	Dark night	Skip	Repeat
1	M13	LRGB-4H	16h42m17s	+36d26m27s	85.50			<input type="checkbox"/>	<input type="checkbox"/>	1
2	M92	LRGB-4H	23h20m53s	+61d12m07s	354.80			<input type="checkbox"/>	<input type="checkbox"/>	1
3	SkyFlat	Dawn						<input checked="" type="checkbox"/>	<input checked="" type="checkbox"/>	

Flat time  
☐ at dusk ☒ at dawn

Exposure  
Count   
Binning

Filters  
☐ C  
☒ L  
☒ R  
☒ G

Set if you want the flat series to be taken at **dusk** or at **dawn**, this change the position in the list.

Select the number of flat to take for each filter, the binning and finally check the filters to use.

The automatic exposure time must be configured in the [flat preferences](#).

To better manage the changing sky luminosity the filter are selected from the darker to the lighter at dusk, from the lighter to the darker at dawn. This require you configure the [filter exposure factor](#).

When you add a sky flat to the plan this disable the “Start at dusk” and “Stop at dawn” global options. Do not re-enable them otherwise the sequence will not run during the twilight and the flat are bypassed.

For the same reason you must be careful the sky flat remain in first or last position in the list. The only acceptable steps before or after them are script to manage the equipment because they will run in full daylight. The flat and this scripts are run only one time if the **Repeat the whole sequence** option is set.

---

## Repeat the whole sequence

You can also repeat the whole list a number of time by checking the box at the top of the list. The Infinity button set a value of 999999.

There is no option for the interval here, the repetition is immediate. But you can add scripts in the sequence to delay the execution in a more flexible way.

☒ Repeat the whole list

---

## Termination options

Termination options

☒ Warm the camera ☐ Run a script ...

☐ Do nothing ☒ Park the telescope ☐ Unattended ...

☐ Stop telescope tracking ☐ Park and close the dome error script

You can configure the action to take after the sequence is finished normally.

Select the actions you want from the list, for more action you can use a script.

In case of error an additional script can be configured for more actions. Click the ellipsis button to select the script, a question mark indicate that no script is configured.

This actions are not taken when you voluntarily stop a sequence with the Stop button and the Unattended checkbox is not checked.

---

## Import observing list from Skychart

You can import an  [observing list](#) from Cartes du Ciel / Skychart.

Click the corresponding button to select the observing list you have saved from Skychart. All the objects from the list are imported with their coordinates.

The other option like the plan to use, the astrometry or the autofocus options are copied from the current target. If you import to an empty sequence, be sure to configure the default target so this is copied to the data you import, then remove this target after the import is completed.

## Manage the target list

You can add a new target, script, flat or delete one with the four buttons at the bottom of the list.

The list can be sorted by name, RA or DEC by a click in the column header.

You can also change the target order with a mouse drag/drop on the first column of the list.

Seq	Target name	Plan	RA	Dec	PA	Begin	End	Dark night	Skip	Repeat
1	M13	LRGB-4H	16h42m17s	+36d26m27s	85.50			<input type="checkbox"/>	<input type="checkbox"/>	1
2	M92	LRGB-4H	23h20m53s	+61d12m07s	354.80			<input type="checkbox"/>	<input type="checkbox"/>	1
3	SkyFlat	Dawn						<input checked="" type="checkbox"/>	<input checked="" type="checkbox"/>	

The target list is saved when you click the **Save** or **Save as..** button at the bottom right of the window.

## Restarting a sequence

When running a long sequence you may find it not finish during the night and you need to restart it a next night to complete the missing frames.

There can be a number of reason for that, maybe you just put too many frames to be taken in a single night, maybe the clouds invited themselves in the middle of the night or some cable decided to unplug itself.

For this version CCDciel do not include an automatic restart capability to continue the sequence where it was stopped. This must be added for a future version.

For now the recommended way to handle such case is the following:

- Copy the sequence with a temporary name such as "M13-restart"
- Open this copy for editing
- Delete any target that where completed successfully
- Eventually modify the number of repetition
- If a target was partially done :
  - Edit the plan to remove any step that are completed
  - Change the number of exposure for a step partially done
  - Eventually modify the number of repetition
  - Use "Save plan as" to copy the plan with a temporary name such "LRGB-4H-restart"
- Save and run this modified sequence

# Plan steps list

Use the plan list to specify the exposure steps to take of a target.

## Add a step

Give a description of the step that can be used to make a **subfolder**.

Plan  
**LRGB-4H**

Seq	Description	Type	Exposure	Binning	Filter	Count
1	L	Light	300.000	1x1	L	24
2	R	Light	300.000	1x1	R	8
3	G	Light	300.000	1x1	G	8
4	B	Light	300.000	1x1	B	8

Add step

Remove step

Save plan

Save plan as...

Delete plan

Step L

☐ Autofocus before to start

☐ Autofocus every 15

☐ Dither every 1

Set the type of frame, exposure time, binning, filter and number of exposure, as in the **Capture** tool.

The Gain, Autofocus and Dither option are set in the right pane.  
Check corresponding box if you want to run an auto-focus at the start of this step.  
For long steps you can also repeat the auto-focus after a given number of images.

## Manage the steps

You can add a new step or remove one with the two button at the bottom of the list.

You can change the steps order with a mouse drag/drop on the first column of the list.

The plan is saved when you click the **Save** or **Save as..** button.

If you no more need this plan you can delete it with the **Delete plan** button

# Video tool

This tool is only available for INDI camera with video stream capability, specifically on Linux and Mac. Because of the way INDI record the video, the file is written on the computer running the INDI server.

The video tool appear in a new tab after the Sequence if the INDI camera you connected as video stream capability.

You must first set the preview rate in the **Preview** options. Do not use a too high value as this preview frames have to transit by the network.

Check **Preview** to visualize the frames.

Select the exposure range in the drop down box then adjust with the cursor.

Depending on the camera there can be other settings for the Gain, Gamma or Brightness.

The **More settings** button open the INDI client for this camera, this let you to access some properties specific to your camera.

Two more drop down list are to select the image size and the frame rate.

Next are the video capture options, you can limit the capture time or the number of frames.

The object name is use for the filename the same way as the static images.

Click the **Start** to start recording. The recording to the video file is always directly done by the INDI driver without any action from CCDciel.

Use the **Stop** button if you want the stop the recording before the planned end.

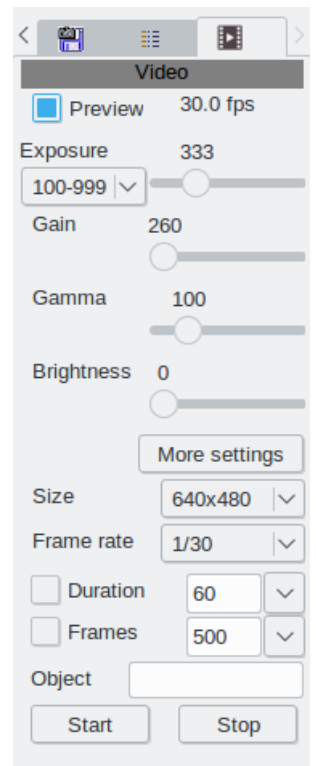

# Visualisation Tool

This tool is to control the aspect of the preview image. None of the setting here have any influence to the image saved as a FITS file. They are only to help you to view the most of detail on the single raw images.

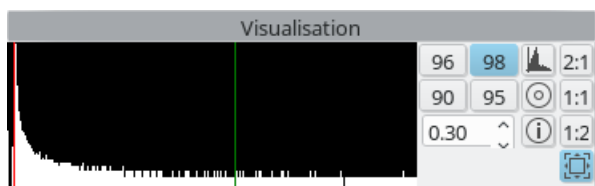

It is separated in two part, an histogram of the image and the control buttons.

On the top left, two rows of buttons are to control the range of histogram drawing, using from 90% to 98% or the full histogram range. Reducing the histogram range help to see faint nebulae in the image.

Bellow you can adjust the Gamma value for the display. This also help to better see the faint part of the image but without saturation of the bright area.

The four right button are preselected zoom level for the image.

You can also get other zoom level using the mouse wheel rotation

When the zoomed image is bigger than the screen you can move it with the left mouse button.

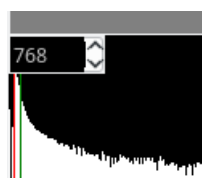

On the histogram you can move the high (green) and low (red) clipping bar with the mouse.

You can also directly edit the low and high threshold by moving the mouse cursor to the top left or right to display the edit box.

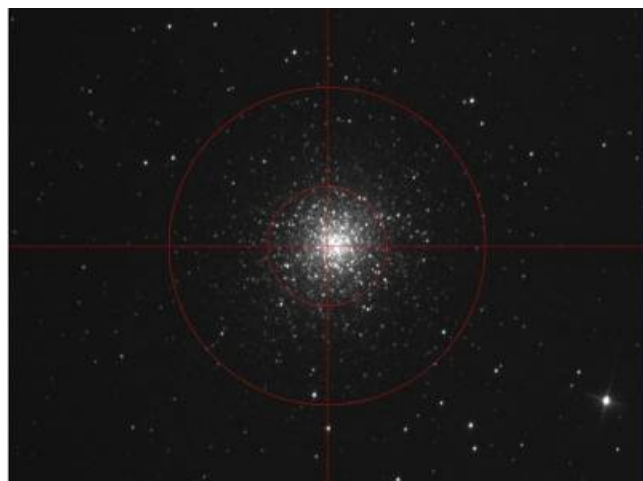

The bull eye button show the mark on the image. If the image is plate solved it also display an arrow with the North and East direction and print the image rotation angle.

A focus star can be automatically selected in the square that circumscribe the external circle.

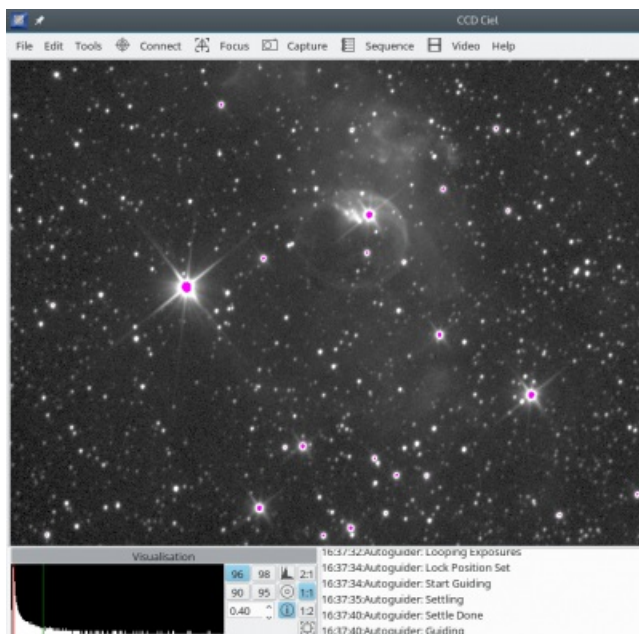

The (i) button let you check for saturation in the image.

The overflow in the highlight area is marked in pink.

The clipped shadows area is marked in yellow.

You can define the clipping level for your camera in ADU in the [preferences](#), the default are 0 and 65535.

# Logging

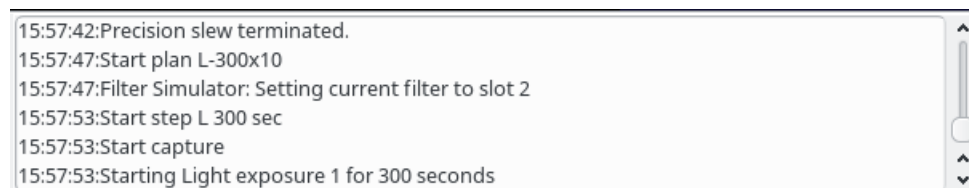

15:57:42:Precision slew terminated.  
15:57:47:Start plan L-300x10  
15:57:47:Filter Simulator: Setting current filter to slot 2  
15:57:53:Start step L 300 sec  
15:57:53:Start capture  
15:57:53:Starting Light exposure 1 for 300 seconds

This text window will report all messages (Log) from the program and drivers.

If **configured**, the messages (log) will be also stored in a text log file for further study. It essential to use this option if you let the program run unattended.

The file location is:

Linux:

/home/[your user name]/.config/ccdciel/Log

Windows:

C:\Users\[your user name]\AppData\Local\ccdciel\log

Note that above folders are typically hidden.

The **Help** menu provide a quick access to this folder and the current log file.

# Clock

This tool show the current local time in the menu bar.

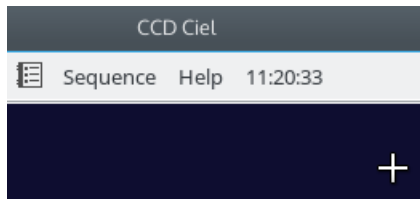

This is useful if you not have another clock on the computer screen but you may want to disable it if you use some remote desktop display on a slow network.

# Help

Some help to use the software.

- **PDF documentation** open the PDF documentation installed with the software
- **Online documentation** open the documentation in a web browser
- **User group** open the user group in a web browser. This is the place to ask question about the program use.
- **CCDciel status** open the [CCDciel status](#) page in a web browser
- **Show current log** open the current log file using the default text editor
- **Show INDI log** some INDI driver are very verbose, so any message below the Error level are not show in the console but written directly to this file
- **Browse log files** open the log file folder in the file explorer
- **Report a problem** open the CCDciel bug tracker. You can report here any error you encounter in the program.
- **Download latest version** open the SourceForge download page. Ignore this entry if you use a package from your Linux distribution.
- **About** show the program version and copyright notice.

# Right click menu

Right click on the preview image to show the following menu:

Resolve
Resolve and Slew to image center
Resolve and Slew to cursor
Resolve and Sync the mount
Resolve and Rotate
Resolve and Sync the rotator
Resolve and plot DSO
Resolve and show image in planetarium
Resolve and show image frame in planetarium
View last resolver log
Preview debayer
Preview raw
Image cleanup

## Plate solving functions

The image will be resolved (plate solved) and if successful, the image position, pixel size and orientation will be saved in the FITS file.

A second resolve request for the same image will use the saved solution, for example you can first show the image in the planetarium, and then slew to cursor without running the plate solver again.

Once the image is resolved the astronomical position of the mouse cursor will be displayed at the left bottom status bar in apparent coordinates.

### Resolve

Resolve the image using the [astrometry](#) software and load the solved image in the preview.

The image show an arrow with the North direction, or a cross at the position of the Pole if in the image field.

You can show the RA/DEC of the cursor by moving the cursor on the image.

If you save the FITS file now it will include the astrometry solution.

### Resolve and Slew to image center

Resolve the image using the [astrometry](#) software and if the resolution is successful move the telescope at the position of the image center.

This useful to center the telescope on an image taken on a previous session.

### Resolve and Slew to cursor

Resolve the image using the [astrometry](#) software and if the resolution is successful move the telescope at the cursor position.

Can be useful to refine an object position but be careful of the mount backlash.

### Resolve and Sync the mount

Resolve the image using the [astrometry](#) software and if the resolution is successful Sync the telescope at the current position.

If you use Eqmod for your telescope driver, this can be used to set the alignment points.

## Resolve and Rotate

Resolve the image using the [astrometry](#) software and if the resolution is successful set the [rotator](#) angle to match the image orientation. The rotator must be calibrated before this function can work reliably.

## Resolve and Sync the rotator

Resolve the image using the [astrometry](#) software and if the resolution is successful calibrate the [rotator](#) angle to match the celestial position angle.

## Resolve and plot DSO

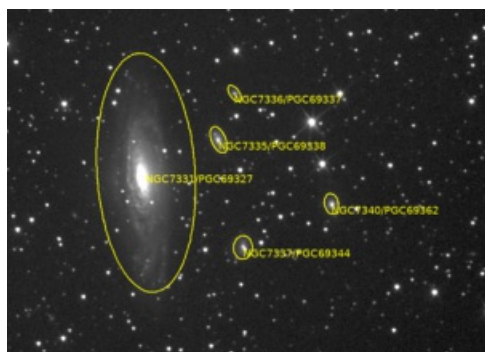

Resolve the image using the [astrometry](#) software and if the resolution is successful draw the deep sky objects present in the image.

## Resolve and show image in planetarium

Resolve the image using the [astrometry](#) software and if the resolution is successful view the image in the [planetarium](#).

## Resolve and show image frame in planetarium

Resolve the image using the [astrometry](#) software and if the resolution is successful center the [planetarium](#) at the position and draw a frame of the CCD field.

## View last resolver log

You can take a look at the output log of the astrometry resolver to help to solve a problem or to refine the performance.

## Preview functions

The default display mode for bayer matrix color images is set in the [preview preference](#). You can switch between the two mode with this menu.

### Preview debayer

Debayer and display the color image if the current image is a raw color image with bayer matrix.

### Preview raw

Display the raw image in black/white.

### Image cleanup

Remove any marking and redraw the image.

# The status bar

The status bar at the bottom of the program window show a number of information.

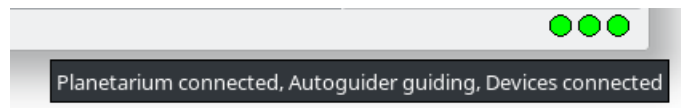

On the right, three lamp indicate the status of the **planetarium**, **autoguider** and **devices connection**.

When a capture is running the status bar show the sequence number and the remaining time of the current exposure. On the right it show the name of the last saved image and the size of this image.

When a preview is running it show the remaining time of the current exposure, the time of the currently displayed preview and the size of the image

After the exposure time as elapsed the remaining time is replaced by the advance of the image reading process:

- **Downloading:** the image is transferred from the camera to the driver.
- **Read image:** the image is read from the driver by the program.
- **Display:** the image is processed to show the preview on screen.

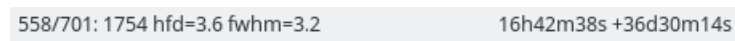

When the mouse cursor is moved over the image the following information is show in the left part of the status bar:

- The X/Y image coordinate of the cursor.
- The pixel intensity.
- The HFD and FWHM of the star under the cursor
- If the image is plate solved it also show the Right ascension and Declination of the cursor position, using the apparent coordinates if the telescope mount use the coordinates of the date, or J2000 if the telescope use this system. It show the apparent coordinates if no telescope is connected.

# The status web page

You can open the status web page from the menu **Help** → **CCDciel status**

or directly from your web browser: <http://localhost:3277>

It is also possible to get this page from another computer or phone in the local network or from the Internet if you make the required configuration in your network equipment.

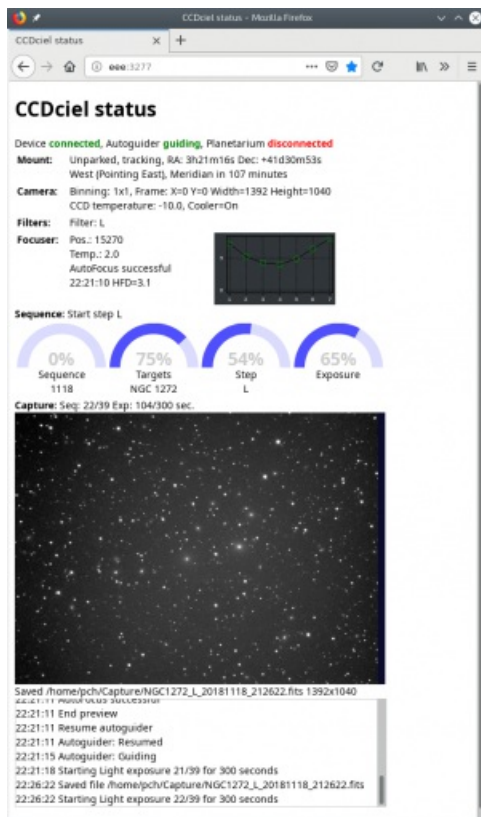

This page give information about the connections, the devices, the focus, the running sequence with completion indicator, the last image and the console log. It refresh automatically every minute.

Click on the image to get the full size.

If you want to access this page remotely on the Internet, a safe way is to use a **proxy**.

# TCP/IP server

If you activate the server in the [preferences](#) you can connect locally or remotely to get informations about the program.

The program listen on port 3277 and use the following command:

status	Return the devices connection status
sequence	Return informations about current sequence
capture	The capture informations in the status bar
log	The last 10 lines of the current log
quit	disconnect from the server

For example:

```
$ telnet localhost 3277
Trying ::1...
Trying 127.0.0.1...
Connected to localhost.
Escape character is '^]'.
OK! id=1

status
Planetarium connected, Autoguider guiding, Devices connected

sequence
Targets: test1 Plan: L-3x2 Start step R

capture
Seq: 2 Exp: 19 sec. Saved /home/pch/Capture/M13_Red_20180217_161453.fits 1392x1040

log
17:13:46:Saved file /home/pch/Capture/M13_Red_20180217_161346.fits
17:13:46:Starting Light exposure 2 for 20 seconds
17:14:07:Saved file /home/pch/Capture/M13_Red_20180217_161407.fits
17:14:07:Starting Light exposure 3 for 20 seconds
17:14:27:Saved file /home/pch/Capture/M13_Red_20180217_161427.fits
17:14:27:Stop capture
17:14:33:Start step R
17:14:33:Start capture
17:14:33:Starting Light exposure 1 for 20 seconds
17:14:53:Saved file /home/pch/Capture/M13_Red_20180217_161453.fits
17:14:53:Starting Light exposure 2 for 20 seconds

quit
Connection closed by foreign host.
```

# Apache reverse proxy

The Apache reverse proxy can be used to secure the connection when you access resources over the Internet. This concern the [CCDciel Status](#) page and the [ASCOM Remote devices](#).

You need a Apache web server running on a device accessible from the Internet, use the NAT configuration of your Internet router to forward the port 443 to this device.

Setup a default [SSL Apache configuration](#), setup [Let's Encrypt](#) to get a certificate,

## CCDciel status page

Install the module proxy\_http in your [Apache web server](#) and add the following to a SSL virtual host configuration:

```
<Proxy *>
    Require all granted
</Proxy>
<Location /ccdciel/>
    AuthName "protected area"
    AuthType Basic
    AuthUserfile ../../.htpasswd
    Require user myuser
    ProxyPass http://192.168.1.10:3277/
    ProxyPassReverse http://192.168.1.10:3277/
</Location>
```

Where “../../.htpasswd” is the password file, “myuser” a user name in this file, “192.168.1.10” the IP address of the observatory computer running CCDciel.

Use the [htpasswd](#) command to generate the password file.

You can now access this page with the URL: <https://myhome.server.dynamic.ip/ccdciel/> , give the password for myuser ... et voila.

## ASCOM Remote Server

Use a configuration similar to above:

```
<Location /api/>
    AuthName "protected area"
    AuthType Basic
    AuthUserfile ../../.htpasswd
    Require user myuser
    ProxyPass http://192.168.1.104:11111/api/
    ProxyPassReverse http://192.168.1.104:11111/api/
</Location>
```

The password file and user is the same as above, “192.168.1.104” is the IP address of the computer running the ASCOM Remote Server on port 11111.

To use this connection, setup the ASCOM remote protocol to https, the host to the IP of the web server, the port to 443 and the user/password defined in the .htpasswd file.

The ASCOM remote password is stored in the CCDciel configuration in the .credential file. It is not stored in clear text but it is better if you protect this file in some way, for example: `chmod 600`. And most important do not reuse the same password elsewhere.

# CCDciel Script

The scripts can be executed from the [script](#) tool or part of a [sequence](#).

There is also standard script that are executed on defined occasion:

- **startup** is executed when the program is launched, even before any device is connected. This is the place you can automatically connect the devices, the autoguider and the planetarium.
- **shutdown** is executed when the program is closed.

The script language is very powerful and allow for complex tasks.

But this can also be as simple as sending a list of command to different devices.

There is limitations if you use an ARM processor for example with a Raspberry PI device. In this case some function are not working, specifically the command that require a TStringList.

## Script editor

The editor allow to write a script .

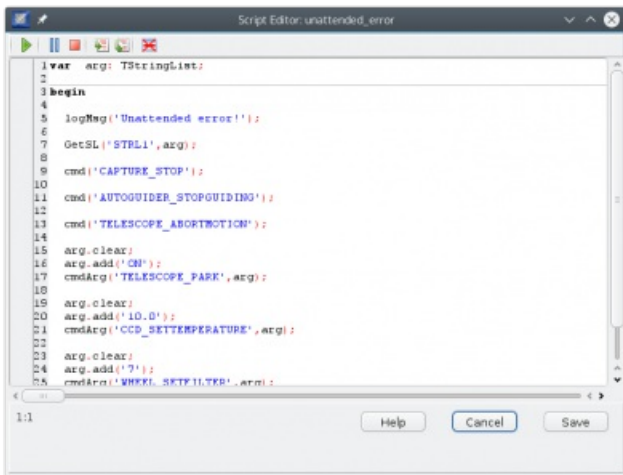

The language to use is [Pascal Script](#), based on [Object Pascal](#).

Define first the global variables, then the procedure and function if any, then the private variable, and finally the main code start with **begin** and end with **end**.

Read the [script example](#) page for a quick start.

The functions specific to the interface with CCDciel are described in a separate [script reference](#) page.

Use the **Save** button to record your change and return to the main window.

The top button are related to the debugging function as describe below.

# Script debugger

Simple debugging function are available to test your code.

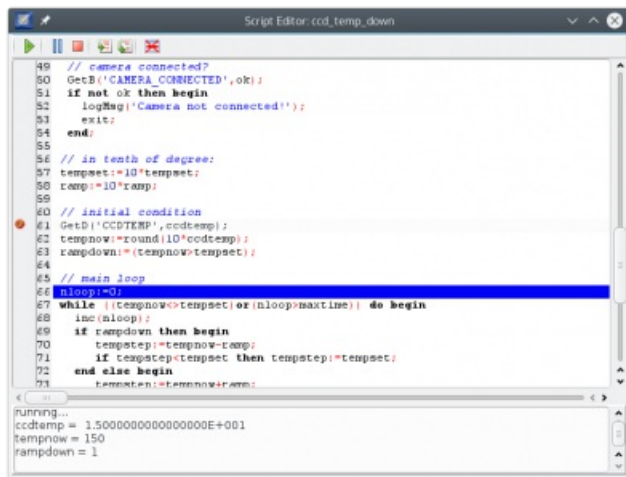

To run the script in debug mode press the green arrow **Run** button. The program is first compiled.

In case of compilation error, the corresponding row is highlighted in yellow, and the error message is show in the bottom message area.

If the compilation finish without error the program start to run and stop on the first code line of the main procedure. The current execution position is highlighted in blue.

You can now use the **Step over** button to execute your program line by line.

The **Step into** button do the same, except if the current line is a call to one of your function. In this case **Step into** allow to run the function line by line, but **Step over** execute the function and stop at the main program next line.

You can also set a breakpoint on a specific line to jump directly at this position.

To set a breakpoint click on the leftmost column to show a red icon.

Use the Run button to jump to the next breakpoint. The current line is then highlighted in red.

You can remove a breakpoint by clicking on the red icon or all at at time with the **Remove all breakpoint** button.

You can display the value of variables when the program is in pause at a breakpoint or after a **Step over** click.

Just click on the variable name anywhere in the program source to display the value in the message area.

Note this work only for local variables, not for object properties.

You can use the **Pause** button to pause the program execution. This can be useful to examine the condition of an infinite loop for example.

The **Stop** button terminate the program execution immediately.

# Script example

This page give tips and example of scripting functions.

You can also look at the template code provided with the program.

For more details about a specific function see the [script reference](#) page.

## Generality

We first look in detail at the code of the scope\_unpark script you can use to unpark the telescope. To open this script locate the [script](#) tool, select “scope\_unpark” in the dropdown list and click the Edit button.

This cover many programming basis.

The full script code look as following:

```
{
  This script unpark the telescope mount
}

var ok,parked: boolean;
    arg: TStringList;
    r: string;
begin

  // telescope connected?
  GetB('TELESCOPE_CONNECTED',ok);
  if not ok then begin
    logMsg('Telescope not connected!');
    exit;
  end;

  // get park status
  GetB('TELESCOPE_PARKED',parked);

  if parked then begin
    getSl('STRL1',arg);
    arg.clear;
    arg.add('OFF');
    r:=cmdArg('TELESCOPE_PARK',arg);
    if r<>msgOK then logMsg('Telescope park: '+r);
  end
  else begin
    logMsg('Telescope already unparked');
  end;
end.
```

Take a look at each part in detail:

```
{
  This script unpark the telescope mount
}
```

Is a comment, you can use // {...} (\*.\*) to enclose your comments.

```
var ok,parked: boolean;  
    arg: TStringList;  
    r: string;
```

Define the variable we use later in the script.

Important variable type are: integer, double, string, boolean.

The TStringList type is use here to send a command argument to CCDciel.

```
begin
```

The start of our script.

```
GetB('TELESCOPE_CONNECTED',ok);
```

We ask CCDciel about the status of a boolean variable to know if the telescope is connected, the result is in our variable ok.

```
if not ok then begin  
    logMsg('Telescope not connected!');  
    exit;  
end;
```

We test the result of the previous command, ok is true if the telescope is connected, so we add the negation “not” to test for “not connected”. If the result of the test “not connected” is true we execute the code block starting at “begin” up to the corresponding “end”, this write a message in the log and exit the script.

```
GetB('TELESCOPE_PARKED',parked);
```

We continue and we do the same to check if the telescope is parked, with the result in our parked variable..

```
if parked then begin
```

We test if the telescope is parked, in this case we can unpark.

```
GetSL('STRL1',arg);  
arg.clear;
```

Request a TStringList object identified by STRL1. We clear any data that may stay in the object. We need this TStringlist to pass argument to a CCDciel command.

```
arg.add('OFF');  
r:=cmdArg('TELESCOPE_PARK',arg);
```

Add the argument 'OFF' for the command and execute 'TELESCOPE\_PARK' 'OFF'. This effectively unpark the telescope and the result is in variable r.

---

```
if r<>msgOK then logMsg('Telescope park: '+r);
```

We test the result is different than msgOK, in this case we write a message to the log to show the error from the driver.

---

```
end.
```

The end of the script.

## Open a document

The following code open an html page in the default web browser.

You can use any document type with this function, the document open with the default application the same way as if you double click the document in the file explorer.

```
begin  
  OpenFile('document.html');  
end.
```

## Run a command

There is three different way to run an external command or program, depending if you want to wait for a result or the command completion or not.

### No wait

If the command can run for an undetermined time or do not produce an output you need to use the following form. This example run the Skychart program and exit immediately without waiting you exit Skychart.

```
begin
  Run('skychart');
end.
```

### Wait until the end of the command

If you need to wait the end of a command but it only produce an exit code to signal success or failure you can use the following form.

```
begin
  if runWait('/bin/bash -c open_dome.sh') then
    logmsg('Dome opened')
  else
    logmsg('Fail to open the dome')
  end.
```

### Wait for a result

The following command run the DIR command in the current directory. The result is stored in a stringlist and the first entry is show in the log.

```
var r:TstringList;
begin
  GetSL('STRL1',r);
  r.clear;
  RunOutput('dir',r);
  logmsg(r[0]);
end.
```

# Script reference

This page contain reference material for scripting functions.

See the [script](#) description page for general information.

See the [script example](#) page for a quick start with the programming functions.

## Script language

The language to use is [Pascal Script](#).

For a complete reference of the Object Pascal language you can read the [Free Pascal Reference guide](#). But beware that some feature are not implemented by the script language, for example: no pointer, no assembler, no overloading.

In addition to the standard Pascal Script feature the following CCDciel specific function are added.

---

## Constants

name	value
deg2rad	degree to radian conversion constant
rad2deg	radian to degree conversion constant
msgOK	returned when a CCDciel command complete successfully
msgFailed	returned when a CCDciel command fail

---

## Global variables access

<b>function GetS(varname:string; var str: string):Boolean;</b>	
Get the global string variable identified by varname	
varname	value
LASTERROR	The text of the last error
Str1 .. Str10	Ten global variable for your use

<b>function SetS(varname:string; str: string):Boolean;</b>	
Set the global string variable identified by varname for later use	
varname	value
Str1 .. Str10	Ten global variable for your use

<b>function GetSL(varname:string; var strl: Tstringlist):Boolean;</b>	
Get the global stringlist variable identified by varname	
varname	value
Strl1 .. Strl10	Ten global variable for your use

<b>function SetSL(varname:string; strl: Tstringlist):Boolean;</b>	
---	--

Set the global stringlist variable identified by varname for later use

varname	value
Str1 .. Str10	Ten global variable for your use

**function GetI(varname:string; var i: Integer):Boolean;**

Get the global integer variable identified by varname

varname	value
Int1 .. Int10	Ten global variable for your use

**function SetI(varname:string; i: Integer):Boolean;**

Set the global integer variable identified by varname for later use

varname	value
Int1 .. Int10	Ten global variable for your use

**function GetD(varname:string; var x: double):boolean;**

Get the global double variable identified by varname

varname	value
TelescopeRA	The telescope position right ascension
TelescopeDE	The telescope position declination
TimeNow	The current time in TDateTime format
CCDTEMP	The current CCD temperature
Double1 .. Double10	Ten global variable for your use

**function SetD(varname:string; x: Double):Boolean;**

Set the global double variable identified by varname for later use

varname	value
Double1 .. Double10	Ten global variable for your use

**function GetB(varname:string; var x: boolean):boolean;**

Get the global boolean variable identified by varname

varname	value
TELESCOPE_CONNECTED	True if the telescope is connected
TELESCOPE_PARKED	True if the telescope is parked
TELESCOPE_EQMOD	True if the telescope use the EqMod driver
AUTOGUIDER_CONNECTED	True if the auto-guider is connected
AUTOGUIDER_RUNNING	True if the auto-guider is running

AUTOGUIDER_GUIDING	True if the auto-guider is guiding
WHEEL_CONNECTED	True if the filter wheel is connected
FOCUSER_CONNECTED	True if the focuser is connected
CAMERA_CONNECTED	True if the camera is connected
PLANETARIUM_CONNECTED	True if the planetarium is connected
PREVIEW_RUNNING	True if the preview is running
PREVIEW_LOOP	True if the preview is in loop
CAPTURE_RUNNING	True if a capture is running

## Commands

**function Cmd(cname:string):string;**

Execute a simple command cname in CCDciel.

Valid Cmd() command are:

Command	Description
TELESCOPE_ABORTMOTION	Stop any telescope movement
TELESCOPE_TRACK	Start telescope tracking
EQMOD_CLEARPOINTS	Clear EqMod alignment data
EQMOD_CLEARSYNCDELTA	Clear Eqmod sync delta
EQMOD_STDSYNC	Set Eqmod in Standard sync mode
EQMOD_APPENDSYNC	Set Eqmod in Add point on sync mode
AUTOGUIDER_CONNECT	Connect to the autoguider software
AUTOGUIDER_CALIBRATE	Force a new calibration of the autoguider
AUTOGUIDER_STARTGUIDING	Start to guide
AUTOGUIDER_STOPGUIDING	Stop guiding
AUTOGUIDER_PAUSE	Pause guiding
AUTOGUIDER_UNPAUSE	Restart after pause
AUTOGUIDER_DITHER	Dither now
AUTOGUIDER_SHUTDOWN	Close the autoguider program
WHEEL_GETFILTER	Get the current filter number in the wheel
PREVIEW_SINGLE	Start a single preview
PREVIEW_LOOP	Start a preview loop
PREVIEW_WAITLOOP	Wait until the user stop the preview loop
PREVIEW_STOP	Stop any in progress preview or preview loop
CAPTURE_START	Start a capture
CAPTURE_STOP	Stop a capture
ASTROMETRY_SOLVE	Plate solve the current image
ASTROMETRY_SYNC	Plate solve the current image and sync the telescope
ASTROMETRY_SLEW_IMAGE_CENTER	Plate solve the current image and slew the telescope
PLANETARIUM_CONNECT	Connect the planetarium software
PLANETARIUM_SHOWIMAGE	Plate solve the current image and show in planetarium

PLANETARIUM_SHUTDOWN	Close the planetarium software
PROGRAM_SHUTDOWN	Close CCDciel
CLEAR_REFERENCE_IMAGE	Remove the reference image
AUTOFOCUS	Run auto-focus at the current position
AUTOMATICAUTOFOCUS	Move to a bright star and run auto-focus, return to last position when finished

```
function CmdArg(cname:string; arg:Tstringlist):string;
```

Execute a command cname in CCDciel with parameters arg. Add each parameter to the string list.

Valid CmdArg() command are:

Command	Arguments	Description
DEVICES_CONNECTION	ON/OFF	Connect or disconnect the devices
TELESCOPE_SLEW	RA, DEC	Slew to specified coordinates
TELESCOPE_SYNC	RA, DEC	Sync to specified coordinates
TELESCOPE_PARK	ON/OFF	Park or unpark the telescope
WHEEL_SETFILTER	number	Set the filter number in the wheel
WHEEL_GETFILTERSNAME	arg	On return arg contain the name of the filters
WHEEL_SETFILTERSNAME	arg	Put each filter name in arg
CCD_SETTEMPERATURE	temp	Set the CCD temperature
PREVIEW_SETEXPOSURE	exp	Set the preview exposure time
PREVIEW_SETBINNING	bin	Set the preview binning
CAPTURE_SETEXPOSURE	exp	Set the capture exposure
CAPTURE_SETBINNING	bin	Set the capture binning
CAPTURE_SETOBJECTNAME	name	Set the capture object name
CAPTURE_SETCOUNT	count	Set the capture image count
CAPTURE_SETFRAMETYPE	Light/Bias/Dark/Flat	Set the capture frame type
CAPTURE_SETDITHER	count	Set the capture Dither count
SEQUENCE_START	sequence	Load and start the sequence
SAVE_FITS_FILE	filename	Save the FITS file
OPEN_FITS_FILE	filename	Open the FITS file
OPEN_REFERENCE_IMAGE	filename	Load a reference image

## Delay functions

```
procedure Wait(wt:integer);
```

Wait wt seconds before to continue the execution

```
function WaitTill(hour:string; showdialog: boolean):boolean;
```

Wait until the time is "hour", encoded as 23:30:00 .

If the time is already passed by less than 12h the function return immediately, if it is passed for more than 12h it wait for the

next day.

If showdialog is true a dialog with time countdown is show, this dialog also allow to cancel or to continue immediately, it return False if the wait is canceled.

---

## Coordinates conversion

**Procedure Eq2Hz(var ra,de : double ; var a,h : double);**

Convert Equatorial ra,de to Alt/Az a,h for the location and time of the current chart, all angle in radian

**Procedure Hz2Eq(var a,h : double; var ra,de : double);**

Convert Alt/Az a,h to equatorial ra,de for the location and time of the current chart, all angle in radian

---

## Formating and conversion

**Function ARtoStr(var ar: Double) : string;**

Return a string formatted Right Ascension of ar value

**Function DEtoStr(var de: Double) : string;**

Return a string formatted Declination of de value

**Function StrtoAR(str:string; var ar: Double) : boolean;**

Convert a formatted string to Right Ascension decimal value

**Function StrtoDE(str:string; var de: Double) : boolean;**

Convert a formatted string to Declination decimal value

**Function JDtoStr(var jd: Double) : string;**

Format a julian date to YYYY-MM-DD string

**Function StrtoJD(dt:string; var jdt: Double) : boolean;**

Convert a formatted string YYYY-MM-DD to julian date value

**Function FormatFloat(Const Format : String; var Value : double) : String;**

Format a decimal number according to the  [Format](#) specification

**Function Format(Const Fmt : String; const Args : Array of const) : String;**

The  **Format** Pascal function

**Procedure StrtoFloatD(str:string; var defval: Double; var val: Double);**

Convert a string to a floating point value. Return defval if the string is a invalid number

**function IsNumber(str: String): boolean;**

Return True if the string represent a valid number

**function StringReplace(str,s1,s2: String): string;**

Replace all occurrence of s1 by s2 in str

---

## Dialog

**function MsgBox(const aMsg: string):boolean;**

A message confirmation dialog. Return True if YES is clicked.

**Procedure ShowMessage(const aMsg: string);**

Display a message.

**Procedure LogMsg(const aMsg: string);**

Write a message to the log

---

## Run external program

**function Run(cmdline:string):boolean;**

Execute the specified command. Return immediately without waiting for the execution to end.

**function RunWait(cmdline:string):boolean;**

Execute the specified command. Wait for termination.

**function RunOutput(cmdline:string; var output:TStringlist):boolean;**

Execute the specified command, wait for termination and put the stdout to "output". **Beware** this function can completely lock

the main program if it not finish in time.

---

<b>function OpenFile(fn:string):boolean;</b>
--

Open a document file using the default program
--

---

## Command line options

CCDciel accepts the following options on the command line:

Option	Parameter	Function
--config -c	configuration file path	Lets you specify the device configuration file to use instead of the last one you load Example: --config=default , -c default
-- run_sequence -r	sequence file path	Automatically connect the devices and run this sequence. the <b>startup script</b> is run before to start the sequence. The camera cooler and the autoguider connection are set according to the configuration. Example: --run_sequence=/tmp/seq1.targets , -r /tmp/seq1.targets
--shutdown -s		Wait 5 minutes and shutdown the program after the sequence specified with --run_sequence is finished. This option as no effect if --run_sequence is not specified. The sequence <b>termination options</b> are run before this option is processed. The <b>shutdown script</b> is run after. Example: --shutdown , -s

# Image preprocessing

It is possible to use scripts to preprocess the new images automatically for example at the end of the nightly sequence. There is standard script you can use directly or if you have very specific needs you can modify them to make your own. This page describe this standard scripts in more detail.

## Using Siril

 **Siril** is a powerful image processing software that can be automated with it's own scripting language. You need at least the version 0.9.9 to use this scripts.

Just install the latest version for your system, no specific configuration in Siril is need.

You can select the following from any CCDciel script selection box:

- **siril\_bias** : Process the bias files and produce the master bias.
- **siril\_dark** : Process the dark files and produce the master dark.
- **siril\_flat** : Process the flat files and produce the master flat, one per filter if it apply.
- **siril\_light** : Preprocess all the light frame using the master dark and flat.

You need to follow a standard scheme for the file and folder name, otherwise the script will not work.

In the **file preferences** you **must** set the following:

- For **File name option** you must check only "Object name" and if using a filter wheel also set "Filter". It is very important that "Date(UT)/Sequence" and any other option remain unchecked.
- For **Folder name options** you must check only "Subfolder by frame type". It is very important that any other option remain unchecked.

File name options		Folder name options	
1	<input checked="" type="checkbox"/> Object name	1	<input type="checkbox"/> Subfolder by sequence name
2	<input checked="" type="checkbox"/> Filter	2	<input checked="" type="checkbox"/> Subfolder by frame type

After you run the script you can look at the log file created in the CCDciel **Capture folder**. This file show all the Siril operations and messages.

---

## Usage requirement

As it is not possible to make standard script that adapt to every use case you must be careful of the following condition before to use them:

- Follow the file and folder naming convention.
- All the light frames must be taken on the same condition with respect to the temperature, gain and exposure time.
- The dark must correspond to the light exposure condition.
- The master flat is mandatory. If you not want to use a flat, create a fits file filled with a uniform value.

## Take and process Bias

The following descriptions will use a **sequence** as an example, but you can do the same by using directly the **Capture** and the **Script** tools.

First create a plan to take the bias frames:

Seq	Description	Type	Exposure	Binning	Filter	Count	Repeat
1	Bias	Bias	0.010	1x1	No change	15	1

Then create a sequence to run this plan and preprocess the bias:

Seq	Target name	Plan	RA
1	None	bias	-
2	Script	siril_bias	

After you run this sequence you find in the Bias directory every individual bias frame and the processed master bias:

> Home > Capture > <b>Bias</b>	
Name	
—	Master_Bias.fits
—	Bias_5.fits
—	Bias_4.fits

With a cooled camera you probably not make bias every day, so just keep the file Master\_Bias.fits in place so it can be used by the other processing operation.

## Take and process Dark

Same as for the bias, create a plan to take the dark frames:

Seq	Description	Type	Exposure	Binning	Filter	Count	Repeat
1	Dark	Dark	300.000	1x1	No change	15	1

Then create a sequence to run this plan and preprocess the dark:

Seq	Target name	Plan	RA
1	None	dark	-
2	Script	siril_dark	

After you run this sequence you find in the Dark directory every individual dark frame and the processed master dark:

> Home > Capture > <b>Dark</b>	
Name	
—	Master_Dark.fits
—	Dark_5.fits
—	Dark_4.fits

With a cooled camera you probably not make dark every day, so just keep the file Master\_Dark.fits in place so it can be used by the other processing operation.

## Take and process Flat

It is required the Master\_Bias is available before you can run this script.

We have more options to make the flat frames because it depend if we use a flat panel or sky flat, and if we use a filter wheel or not.

To use a flat panel just create a plan as for the dark but select "Flat" for the type.

Seq	Description	Type	Exposure	Binning	Filter
1	flat R	Flat	1.000	1x1	R
2	flat G	Flat	1.000	1x1	G
3	flat B	Flat	1.000	1x1	B

Then create a sequence to run this plan and preprocess the flat.

To use a sky flat add an automatic dusk or dawn **Sky Flat** in the sequence.

Seq	Target name	Plan	RA
1	SkyFlat	Dawn	
2	Script	siril_flat	

After you run this sequence you find in the Flat directory every individual flat frame and the processed master flat:

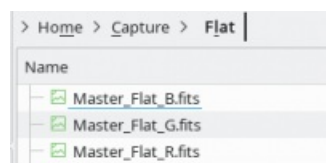

As you probably make flat every day a good place to add this processing is at the end of the sequence, just before to process the light frames. Or you can use a specific flat sequence you run at the beginning of the night.

---

## Take and process Light

It is required the Master\_Dark and Master\_Flat are available before you can run this script.

Again it depend how you take the flat to chain this process. The important point is it run once at the end of the night after the flat are processed.

If you use a flat panel a good solution is to use the Script option in the [sequence termination options](#). This ensure it run only once if you set a sequence repetition or if the sequence is interrupted at dawn.

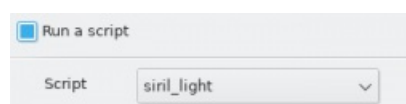

If you use a sky flat you can add the script at the end of the sequence after the flat processing:

Seq	Target name	Plan	RA	Dec	PA
1	M13	LRGB-4H	16h42m17s	+36d26m27s	-
2	M92	LRGB-4H	23h20m53s	+61d12m07s	-
3	SkyFlat	Dawn			
4	Script	siril_flat			
5	Script	siril_light			

After the script is finished you find the dark and flat preprocessed files for all the objects and all the filters in a new directory “processed” under the base capture directory. Every file is prefixed by “pp\_” as Siril do to distinguish them from the original files.

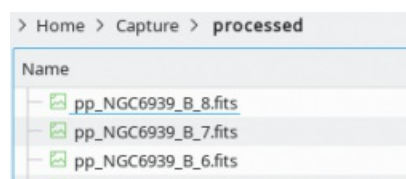

By default this script stop here because at this point you probably want to review your files and make some selection before to go further.

But if you want it is possible to continue with alignment and stacking. For that you need to modify the file *template\_light.ssf* located in the CCDciel program directory in scripts/siril.

On Windows this is “Program Files\ccdciel\scripts\siril”, on Linux this is “/usr/share/ccdcie/scripts/siril”

In the file remove the # in front of the command “register” and “stack”. If you use a OSC or DSLR camera you also need to add the options “-cfa -debayer” to the preprocess command to debayer the images before the registration.

---

# Installation on Ubuntu, Debian

Bellow installation procedure uses only command line approach, because this is the simpler way to follow instructions just by copy-pasting the commands in terminal.

This same procedure can be used with any system using deb packages (Debian, Mint, Raspbian, ...)

CCDciel and it's dependency are available from the same repository as [Skychart](#), but you need the unstable repository as long this program is in beta version only.

1. Install the public key:

```
sudo apt-key adv --keyserver keyserver.ubuntu.com --recv-keys 8B8B57C1AA716FC2
```

2. Add Skychart unstable repository:

```
sudo sh -c "echo deb http://www.ap-i.net/apt unstable main > /etc/apt/sources.list."
```

1. Update repository:

```
sudo apt-get update
```

2. Install CCDciel:

```
sudo apt-get install ccdciel
```

See also the list of the [optional dependencies](#) to install to take full advantage of the software.

# Installation on Linux

If your Linux system use deb packages,see [Installation on Ubuntu](#).

For other Linux system you can download rpm or tar packages from the Sourceforge [download](#) link.

The requirement are Gtk2 and [libpasastro](#).

See also the list of [dependencies](#) to install to take full advantage of the software.

You can also compile the [source code](#) using [Lazarus](#).

# Installation on Windows

CCDciel can run on any current version of Windows. The oldest supported version is Windows 7.

The CCDciel installer is available in 32bit and 64bit, but be careful that very few ASCOM driver work with a 64bit application. So it is recommended to install the 32bit version even on Windows 64.

To use the devices connected to your Windows computer you need the latest [ASCOM platform](#) and the most recent drivers for your hardware.

But you can also use the devices connected to a remote Linux system (a Raspberry PI for example) using the INDI protocol.

You can download the setup installer from the Sourceforge [download](#) link.

See also the list of the [optional dependencies](#) to install to take full advantage of the software.

A very important point when using Windows astronomy software is to

**NEVER run anything as administrator**

this is the source of many issue when accessing shared resources like a ASCOM driver. No current software need that despite the popularity of this false advice in astronomy forum.

# Installation on macOS

CCDciel can run on a recent version of macOS, the minimal version required to run the program is 10.10 Yosemite.

You can download the CCDciel dmg installer from the Sourceforge  [download](#) link. Open the dmg file and run the installer.

To use the devices connected to your Mac computer you need the  [INDI](#) library and the drivers for you hardware, available from  <https://www.indilib.org/download/osx.html>.

See also the list of the [optional dependencies](#) to install to take full advantage of the software.

# ASCOM

🌐 [ASCOM](#) Platform is the standard astronomical equipment driver for Windows.

Install the latest ASCOM platform and the drivers you need from 🌐 <http://ascom-standards.org/Downloads/Index.htm> or from your equipment manufacturer.

With 🌐 [Alpaca](#) you can use the device remotely, from another Windows computer, or from a computer running Linux or macOS. To get started install the 🌐 [ASCOM Remote Server](#) on the Windows computer where the devices are connected.

A very important point when using Windows astronomy software is to

**NEVER run anything as administrator**

this is the source of many issue when accessing shared resources like a ASCOM driver. No current software need that despite the popularity of this false advice in astronomy forum.

# INDI

🌐 **INDI** Library is the standard astronomical 🌐 **equipment** driver for Linux and macOS.

You can install INDI with the packages provided by your Linux distribution, but as this is a rapidly moving project it is best to get the 🌐 **latest version** directly from the project.

For example for Debian/Ubuntu see 🌐 <https://launchpad.net/~mutlaqja/+archive/ubuntu/ppa>

For macOS see 🌐 <https://www.indilib.org/download/osx.html>

The INDIGO variant may work but is untested. Also be careful it include less driver than the original INDI Server.

There is no INDI server for Windows but you can run CCDciel on Windows to connect to a INDI server running on a remote Linux computer, a Raspberry Pi for example.

You can use 🌐 **IndiStarter** to help to manage the INDI server and the drivers.

Download for Linux and macOS are available from 🌐 <https://sourceforge.net/projects/indistarter/files/>

If you use a EQmod mount it can be useful to install 🌐 **EQmodGUI** to easily control the main options. This also give you a virtual handpad to move the mount.

Download for Linux and macOS are available from 🌐 <https://sourceforge.net/projects/eqmodgui/files/>

# ASTAP

ASTAP, the Astrometric STACKing Program, astrometric solver and FITS viewer, is a free stacking and plate solver program for deep sky images. The plate solving capabilities can be accessed by CCDciel

ASTAP runs natively on Windows, Linux (AMD64), Raspberry PI (armhf) and MacOS. It will require about 500 MB disk space.

Installation instructions and information is available at:

<http://www.hnsky.org/astap.htm>

For plate solving you have to install both the program and the "G17 star database".

Then configure the **program path** in CCDciel. For windows this is typical c:\Program Files\astap. For Linux this is typical /opt/astap

Two ASTAP settings are accessible in CCDciel:

- **Radius search:** Search radius in degrees. If there is no match, the program will move the search field around in a square spiral and increasing the distance from the initial position up to the radius specified. A radius of 30 degrees could be searched in a few minutes. Blind solving is possible by setting this option above 180 degrees. Scanning the whole sky can be achieved in typical 380 seconds but in most cases offset shall be much shorter and solving much quicker.
- **Binning:** For large images (>3000 pixels wide) it is beneficial to set binning to reduce image size and increase signal to noise ratio prior to plate solving. If your image is around 4000 pixels wide set this binning to 2. If your image is 5000 pixels wide set this option to 2 or 3.

In MS-Windows, the execution of the ASTAP solver will be shown by a small ASTAP tray icon on the right side of the status bar. If you move the mouse to the ASTAP tray icon, the hint will show the search radius reached.

If the search spiral has reached a distance more of then 2 degrees from the the start position then an ASTAP popup notifier will show the actual search distance and solver settings. Clarifications are given at the ASTAP webpage.

Tray icons are default off in the latest Win10 version. To set the ASTAP tray icon on, start a solve in CCDciel, go to Windows "Settings", "Taskbar", "Turn system icons on or off" and set the ASTAP tray icon permanent "on"

Images will require a minimum of about 30 focused stars up to more then 1000 stars. Exposure time as short as 5 or 10 seconds will be in most cases sufficient. Oval stars due to tracking errors or severe optical distortion will be ignored and solving could fail. If you have small amount of stars in the image, you could activate in ASTAP the option "small steps" for more reliable stacking. That is normally not required.

In case the plate solving fails a more detailed log is available in ASTAP for fault finding. Execute the ASTAP program manually and test the plate solving by loading an image in ASTAP. Open the "Stack" menu (ctrl+A), open the "Alignment" tab and have a look to section "ASTROMETRIC settings.". You can set the maximum number of stars (500) and tolerance (0.005). Exit the program via menu file, exit will save these settings.

More information is available at [ASTAP documentation](#)

# Astrometry.net

Astrometry.net can be used to solve the image you just take with your camera. Astrometric solving will give the exact astronomical position of the image center, its orientation and size.

CCDciel requires a local copy of the Astrometry.net software including the indexes on your computer. It can also run Astrometry.net on a remote host using the provided script.

At page <http://astrometry.net/use.html> you can find detailed instructions how to install the software and indexes.

## Linux

On Linux astrometry.net is probably packaged by your distribution. This is the easiest and preferred way to install the software. For example on Debian or Ubuntu just do:

```
sudo apt-get install astrometry.net
```

Then to install some indexes:

```
sudo apt-get install astrometry-data-2mass-08-19 astrometry-data-2mass-07
```

## macOS

For macOS the best option is to get the version from [CloudMakers](#).

To use this version with CCDciel you need to change the following in the CCDciel Preferences at the [astrometry tab](#):

- Check **Use custom script**
- Enter the script name: `/Applications/CCDciel/scripts/astrometry-macos.sh`

If you use another version of astrometry.net on your Mac you must be sure it can be called from CCDciel without specifying a path.

If you need to add the path you can modify one of the example script located in `/Applications/CCDciel/scripts` to suit your needs.

## Windows

A number of Windows package include a fully automated install of Cygwin and astrometry.net and it is best to get one of them. CCDciel do not use this applications but the astrometry.net they install. Cygwin is a tool required to run a compiled version of Astrometry.net under Windows.

The following list indicate tested application and give the Cygwin path you must configure in the [astrometry preferences](#). At the time of writing all these application use the same 2010 version 0.38 of Astrometry.net.

- [ANSVR](#), set Cygwin path to `C:\Users\[your user name]\AppData\Local\cygwin_ansvr`  
Install up to step 9 as indicated in the web based instruction.
- [Astrotortilla](#), set Cygwin path to `C:\cygwin`
- [All sky plate solver](#), set Cygwin path to `C:\Users\[your user name]\AppData\Local\Astrometry`
- [Windows subsystem for Linux](#), is not a real option for now as it require a 64 bits version of CCDciel but many ASCOM drivers do not work from a 64 bits application.

# ELBRUS

Elbrus star locator can be used to solve the image you just take with your camera.

Look at the program page for instruction 🌐 <http://www.astrosurf.com/pulgar/elbrus/elbrusin.htm>

Before you can use it the Elbrus program must be calibrated for your images. Then select File / E-Wait for message.

Also be sure to set the parameter: "Add the WCS in the FITS header".

This is a Windows only software but I find it easy to install and use on Linux with Wine.

On the [astrometry preference](#) you can set both the DOS and Unix path to the image data to help with this use.

To install Wine on Linux or macOS see 🌐 [Wine web pages](#).

On Linux the best way is to install the wine packages provided by your distribution.

# PlateSolve 2

PlateSolve 2 can be used to solve the image you just taken with your camera. Astrometric solving will give the exact astronomical position of the image center, its orientation and size.

Look at the program page for instruction <http://planewave.com/downloads/software/>

Download and install the program and download and extract one of the two available star catalogs e.g. the UCAC3 in a sub folder. Configure the star catalog in the PlateSolve2 program. Then configure the **program path** in CCDciel.

You could test its operation manually by loading an image in PlateSolve2. It requires a position and image dimensions if not contained in the image header.

---

## Linux and Mac

This is a Windows only software but it runs on Linux with Wine.

Use winetricks to install the required VB6 dependency:

```
winetricks vb6run
```

To install Wine on Linux or macOS see [Wine web pages](#).

On Linux the best way is to install the wine packages provided by your distribution.

## Table of Content

CCDciel	1
CCDciel is a free CCD capture software intended for the amateur astronomer.	2
CCDciel features	3
Supported devices	3
Program features	3
Documentation	5
Tutorial	5
Reference Manual	5
Installation	5
External dependencies	5
Credit	6
Tools	6
Developer	6
License	6
Tutorial 1	7
1- The program screen	7
Tutorial 2	8
2- Connecting the equipment	8
Tutorial 3	10
3- Global configuration	10
Tutorial 4	11
4- Focusing	11
Manual focus	11
Auto-focus	11
Tutorial 5	12
5- Simple capture	12
Tutorial 6	13
6- Automated sequence	13
Tutorial 7	14
7- Video tutorial	14
The basic operation of the program (30 min):	14
Introduction to the program configuration (18 min):	14
Introduction to sequences (30 min):	14
Demonstration of automatic object selection (12 min):	14
File Menu	15
Device setup	16
Interface	16
INDI devices	16
ASCOM devices	17
ASCOM Alpaca devices	17
Camera	18
Filter wheel	18
Focuser	18
Rotator	18
Mount	18
Dome	19
Weather station	19
Safety monitor	19
Watchdog	19
Bad/Hot pixel map	20
Create from the camera	20
Create from a dark file	20
Clear the bad pixel map	20
Check the bad pixel map	20
Possible errors	21
Dark frame	22
Create from the camera	22
Load a dark file	22
Clear Dark frame	22
Check the dark frame	22
Focuser calibration	23
Open FITS file	26

Open picture file	27
Save FITS file	28
Reference image	29
Quit	30
Edit Menu	31
Preferences	32
Files	32
Observatory	33
Preview	34
Camera	35
Flat	36
Focus	37
Auto-Focus	38
Astrometry	42
Slew	44
Meridian	45
Autoguider	46
Planetarium	48
Weather station	49
Safety monitor	50
INDI settings	51
View FITS header	52
Tools Menu	53
Connection Tool	54
Preview Tool	55
Autoguider Tool	56
Planetarium Tool	57
Script	58
Weather station tool	59
Safety monitor tool	60
Focuser Tool	61
V curve learning	61
Star profile Tool	63
Magnifier Tool	65
Capture Tool	66
Filter Tool	67
Frame Tool	68
Rotator Tool	69
CCD Temperature Tool	70
Telescope Tool	71
Dome Tool	72
Sequence Tool	73
Sequence editor	73
Target list	74
Add a target	74
Image an object	74
Set the begin and end time	75
Repeat a target	75
Add a script	75
Add an automatic twilight flat	76
Repeat the whole sequence	76
Termination options	76
Import observing list from Skychart	77
Manage the target list	77
Restarting a sequence	77
Plan steps list	78
Add a step	78
Manage the steps	78
Video tool	79
Visualisation Tool	80
Logging	82
Clock	83

Help	84
Right click menu	85
Plate solving functions	85
Resolve	85
Resolve and Slew to image center	85
Resolve and Slew to cursor	85
Resolve and Sync the mount	85
Resolve and Rotate	86
Resolve and Sync the rotator	86
Resolve and plot DSO	86
Resolve and show image in planetarium	86
Resolve and show image frame in planetarium	86
View last resolver log	86
Preview functions	86
Preview debayer	86
Preview raw	86
Image cleanup	86
The status bar	87
The status web page	88
TCP/IP server	89
Apache reverse proxy	90
CCDciel status page	90
ASCOM Remote Server	90
CCDciel Script	91
Script editor	91
Script debugger	92
Script example	93
Generality	93
Open a document	95
Run a command	96
No wait	96
Wait until the end of the command	96
Wait for a result	96
Script reference	97
Script language	97
Constants	97
Global variables access	97
Commands	99
Delay functions	100
Coordinates conversion	101
Formating and conversion	101
Dialog	102
Run external program	102
Command line options	104
Image preprocessing	105
Using Siril	105
Usage requirement	105
Take and process Bias	105
Take and process Dark	106
Take and process Flat	106
Take and process Light	107
Installation on Ubuntu, Debian	108
Installation on Linux	109
Installation on Windows	110
Installation on macOS	111
ASCOM	112
INDI	113
ASTAP	114
Astrometry.net	115
Linux	115
macOS	115
Windows	115
ELBRUS	116
PlateSolve 2	117
Table of Content	118